



**HARDIN COUNTY**  
Board of Supervisors

March 10, 2023

**NOTICE: Public meetings will be held in-person. The meetings will also be livestreamed for viewing only, as possible. To view meetings remotely, please use the Zoom information listed below.**

1. Call To Order, EOC Training Room

Online: [HTTPS://US02WEB.ZOOM.US/J/88530378243](https://us02web.zoom.us/j/88530378243)

By Phone: 1-312-626-6799

Meeting ID: 885 3037 8243

2. Pledge Of Allegiance
3. Approval Of Minutes – 03/06/23

Documents:

[03-06-23 MINUTES.PDF](#)

4. Approval Of Claims For Payment – 03/13/06

Documents:

[VENDOR PUBLICATION REPORT 3-13-23.PDF](#)

5. Consideration To Approve Utility Permit UT-23-006 McLeod USA Telecommunication Services

Documents:

[UT-23-006 MCLEODUSA.PDF](#)

6. Consideration To Approve Resolution 2023-09 Resolution To Vacate A County Road

Documents:

[2023-09 RESOLUTON TO VACATE UNNAMED PLCP ROAD .PDF](#)

7. Consideration To Approve Quit Claim Deed For Unnamed County Road

Documents:

[QUIT CLAIM DEED.PDF](#)

8. Consideration To Approve Contract For FM-C042(111)—55-42 County Hwy D65 From Zublin Avenue To US Hwy 65

Documents:

[CONTRACT FOR FM-C042\(111\)--55-42.PDF](#)

9. Consideration To Approve Resolution 2023-10 Project FM-C042(111)--55-42

Documents:

[RESOLUTION 2023-10 PROJECT FM-C042\(111\)--55-42.PDF](#)

10. Consideration To Approve Amendment To 28E Agreement For Sharing Mental Health Advocate Costs

Documents:

[ADVOCATE 28E AGREEMENT AMENDMENT 3.6.23.PDF](#)

11. Consideration To Approve VA Commissioner Payment Request For Meetings

Documents:

[VA COMMISSIONER PAYMENT FOR MEETINGS REQUEST.PDF](#)

12. Consideration To Approve Funds For VA Outreach Events

Documents:

[OUTREACH FUND REQUEST.PDF](#)

13. Consideration To Approve Heartland Risk Insurance

Documents:

[HEARTLAND INSURANCE.PDF](#)

14. Discussion With Possible Action – CD Bids

15. Discussion With Possible Action AFLAC And Transamerica Life Open Enrollment

16. Consideration To Approve Letter Of Support For Iowa Rivers Edge Trail

17. Consideration To Approve Community Project Fund Office Of Hinson

Documents:

[HINSON FY24 CPF BACKGROUNDER AND GUIDANCE.PDF](#)

18. Other Business

19. Public Comment

20. Adjournment/Recess

21. 9:30 A.M. Drainage, EOC Training Room

Online: [HTTPS://US02WEB.ZOOM.US/J/82075672007](https://us02web.zoom.us/j/82075672007)

By Phone: 1-312-626-6799

Meeting ID: 820 7567 2007

22. 10:00 A.M. Canvass City Of Steamboat Rock And City Of Union Special Elections  
EOC Training Room

HARDIN COUNTY BOARD OF SUPERVISORS  
MINUTES – MARCH 6, 2023  
MONDAY – 9:00 A.M.  
EOC TRAINING ROOM

The Hardin County Board of Supervisors held their regular meeting at 9:00 AM on January 9, 2023, at the EOC Training Room in Eldora, Iowa.

Board members in attendance were BJ Hoffman, Lance Granzow, and Renee McClellan.

McClellan moved and Hoffman seconded to approve the agenda. Motion passed.

Hoffman moved and McClellan seconded to approve the minutes of February 27, 2023. Motion passed.

McClellan moved and Hoffman seconded the motion to the claims for payment for March 6, 2023. Motion passed.

Hoffman moved and McClellan seconded the motion to acknowledge receipt of the Auditor's Monthly Report for February. Motion passed.

McClellan moved and Hoffman seconded the motion to acknowledge receipt of the Recorder's Monthly Report for February. Motion passed.

Hoffman moved and McClellan seconded the motion to acknowledge receipt of the Sheriff Department's Monthly Report for February. Motion passed.

At 9:02 Granzow opened the Public Hearing for the road vacation in Section 3, Township 88N, Range 19W in Hardin County. No public comments were received at the Auditor's office or made in person at the Public Hearing.

Hoffman moved, McClellan seconded the motion to close the Public Hearing. Roll call: "Ayes": Granzow, McClellan, Hoffman. "Nays": None. Absent: None. Motion passed. Motion passed. The Public Hearing was closed at 9:04 a.m.

Hoffman moved and McClellan seconded the motion to direct Engineer Roll and Attorney Meyer to enter into a buy/sell agreement regarding the purchase of 100 N State Street, Hubbard, IA. Motion passed.

No action was taken on the buy/sell agreement regarding purchase of eight residential lots in Eldora.

McClellan moved and Hoffman seconded the motion to approve Special Class C Retail Alcohol License for Meadow Hills Golf Course. Motion passed.

McClellan moved and Hoffman seconded to table the 28E Agreement for sharing of Mental Health Advocate costs until March 13, 2023. Motion passed.

Hoffman moved and McClellan seconded the motion to approve the Dental Insurance Renewal as presented. Motion passed.

Hoffman moved and McClellan seconded the motion to approve Community Services change of status for a pay increase and promotion for Mary Swartz. Motion passed.

Hoffman moved and McClellan seconded the motion to approve Environmental Health change of status for Jessica Sheridan to an hourly, non-exempt position. Motion passed.

Hoffman moved and McClellan seconded the motion to approve the Assessor's change of status for the resignation of Tifani Eisentrager. Motion passed.

Hoffman moved and McClellan seconded the motion to approve the Auditor's change of status for the resignation of Ashley Klaffke. Motion passed.

Public Comments were from Dennis Friest.

McClellan moved and Hoffman seconded the motion to adjourn. Motion passed.

Meeting was adjourned at 9:32 a.m.



Vendor Name	Vendor Number	Total Payments
Advanced Correctional Healthcare, Inc	101261	22,083.25
AgSource Cooperative Services	6022V	69.25
Airgas North Central	633V	579.71
Alliant Energy	4253V	1,658.60
Brandon Dilley	100466	150.00
Brandon Pieper	2459V	15.00
Calhoun Burns and Associates Inc	5244V	9,335.40
Campbell Supply Co	620V	217.67
Capital City Equipment Company	2722V	3,504.10
Central Iowa Distributing Inc	3043V	1,756.00
Cintas-Chicago	2475V	391.82
City of Alden	512V	50.30
City of Eldora	510V	2,943.51
City of Radcliffe	517V	65.80
Clint J Reents	571E	150.00
Contech Engineered Solutions	2398V	9,750.00
Corporate Translation Services Inc dba Language Link	100375	55.30
Country Car Shop LLC	63592V	164.65
Culligan - IA Falls	100455	423.85
Dave's Crane & Wrecker Service	531V	2,795.00
David A Jensen	60015E	15.00
Educorr	2473V	180.00
Eldora Hardware	2647V	58.70
Electronic Engineering Co	61225V	2,584.09
GATR Truck Center	100679	922.56
Hardin Co Tire & Service Inc	4240V	4,909.90
Hardin County Sheriff	1452V	58.08
Hardin County Solid Waste & Recycling	4322V	20.00
Hawkeye West Pest Control	2637V	64.00
Heart of Iowa	6335V	2,314.20
Independent Salt Company	5613V	14,551.51
Innovative Ag Services Hubbard	868V	3,099.10
ISSDA	62103V	250.00
J & T Plumbing & Heating	100042	505.37
Jack's Uniforms & Equipment	101301	350.70
Kurtis R Kelsey	60017E	15.00
M & G Tire Service	2615V	10.00
Martin Marietta Aggregate	4141V	4,560.19
Matt Kane Construction	2396V	18,940.06
Medicap Pharmacy #8095	5729V	2,483.05
NAPA Auto Parts	4290V	10.99
Napa Auto Parts Ackley	869V	74.46
NAPA Auto Parts Eldora	617V	1,773.48
O'Halloran International Inc.	1708V	29.81
On Track Overhead Doors	100844	891.53
O'Reilly Auto Parts Inc	62373V	64.99
Pitney Bowes Global Financial-Lease	63770V	2,193.57
Pitney Bowes Inc-Reserve	773V	3,000.00
Polk County Treasurer	62794V	284.77
Premier Office Equipment, Inc.	62320V	394.84
Radcliffe Telephone Co	4207V	313.57
Reem Properties	101302	400.00
Storey Kenworthy	61798V	345.16
Summit Food Service LLC	2332V	4,746.70
Thomas Craighton	100361	300.00

**Vendor Publication Report****Payment Date Range: 03/13/2023 - 03/13/2023**

<b>Vendor Name</b>	<b>Vendor Number</b>	<b>Total Payments</b>
Times Citizen	538V	250.68
U.S. Cellular	62000V	525.11
Union Auto Inc.	1523V	274.47
US Bank Equipment Finance	954V	1,260.84
Verizon Connect	100836	520.60
Verizon Wireless	63648V	3,610.62
Verlyn Mensing	100703	520.00
VISA	150V	1,750.17
Windstream Communications / CABS	62349V	212.89
Woodruff Construction	101277	54,770.00
Yulisa Garibay	100887	200.00
<b>Grand Total:</b>	<u>190,769.97</u>	

# HARDIN COUNTY UTILITY PERMIT APPLICATION



Updated:

12/27/2022

Office Use Only

Utility Permit #

UT-23-006

Underground

Aerial

Permanent Installation

Temporary Installation

Public Utility

Private Utility (\$10,000 Application Fee)

This is a Utility Permit Application for telecommunications, electric, gas, water and sewer utilities and other infrastructure. The applicant agrees to comply with the following permit requirements. Compliance shall be determined by the sole discretion of the County Engineer as deemed necessary to promote public health, safety, and general welfare. These requirements shall apply unless waived in writing by the County Engineer prior to installation.

WO#707433017000000;PR-12610

Applicant Name McLeodUSA Telecommunications Services, L.L.C.

Address 1170-B1F02-1211A, 4001 N. Rodney Parham Rd.

City Little Rock

State AR

Zip 72212

Email melvin.fecher@windstream.com

Contact Person Melvin Fecher

Phone 501-748-0778

## Location & Description of Work

THIS PROJECT IS TO PLACE CABLE IN THE ROW OF 170TH ST & O AVE UNDER THE LIMITS OF HARDIN COUNTY STARTS AT GPS: 42.455365,-93.260753 AND ENDS AT GPS: 42.438727,-93.207299 PLACEMENT WILL BE DONE THROUGH BORING AND PLACING 2" INNERDUCT PULL 48 WS FOC WITHIN AND THE TOTAL LINEAR BURIED FIBER IS 20483' AND 85' CROSSING PLUS PLACING 14 NEW HANDOLE (24"X36"X24").

Work must be commenced within 120 calendar days of date of issuance of the permit. If construction has not commenced within the 120 calendar days, the permit is no longer valid and must be resubmitted.

### 1. LOCATION PLAN

An applicant shall file a completed location plan as an attachment to this Utility Permit Application. The location plan shall set forth the location of the proposed utilities lines and other infrastructure on the secondary road system and include a description of the proposed installation.

### 2. WRITTEN NOTICE

At least five (5) working days prior to the proposed installation, an applicant shall file with the County Engineer a written notice stating the time, date, location, and nature of the proposed installation.

### 3. INSPECTION

The County Engineer may provide a full-time inspector during the installation of all utilities lines and other infrastructure to ensure compliance with this permit. The inspector shall have the right, during reasonable hours and after showing proper identification, to enter any installation site in the discharge of the inspector's official duties, and to make any inspection or test that is reasonably necessary to protect the public health, safety, and welfare.

### 4. INSPECTION FEES

The applicant shall pay actual costs directly attributable to the installation inspection conducted by the County Engineer. Within thirty (30) days after completion of the installation, the County Engineer shall submit a statement for inspection services rendered. The applicant agrees to reimburse the county within thirty (30) days of billing.



**5. REQUIREMENTS**

The installation inspector shall assure that the following requirements have been met:

- A. Construction signing shall comply with the Manual on Uniform Traffic Control Devices
- B. Depth (Add additional depth if ditch has silted to the thickness of the deposited silt.) The minimum depth of cover shall be as follows:
 

Telecommunications.....	36"	Electric.....	48"
Gas.....	48"	Water.....	60"
Sewer.....	60"		
- C. The minimum height requirements for utilities lines and other infrastructure crossing above the roadway shall be twenty-two (22) feet at the highest point in the roadway. All other overhead wires shall comply with the applicable National Safety Code for vertical clearances.
- D. The applicant shall use reference markers in the right-of-way (ROW) boundary to locate utilities lines and other infrastructure and changes in alignment as required by the County Engineer. A permanent warning tape shall be placed one (1) foot above all underground utilities lines and other infrastructure.
- E. All tile line locations shall be marked with references located in the ROW line.
- F. No underground utilities lines and other infrastructure shall cross over a crossroad drainage structure without approval from the County Engineer.
- G. Residents along the project route shall have uninterrupted access to the public roads. An all weather access shall be maintained for residents adjacent to the project.
- H. After construction, granular surfacing shall be added to the road by the applicant to restore the road to its original condition. After surfacing has been applied, the road surface shall be reviewed by the County Engineer once the road has been saturated, to determine if additional surfacing on the roadway by the applicant is necessary.
- I. All damaged areas within the ROW shall be repaired and restored to at least its former condition by the applicant or the cost of any repair work caused to be performed by the county will be assessed against the applicant.
- J. Areas disturbed during construction which present an erosion problem shall be solved by the applicant in a manner approved by the County Engineer.
- K. All trenches, excavations, and other areas that are knifed shall be properly tamped.
- L. All utilities lines and other infrastructure shall be located between the bottom of the backslope and the road shoulder, unless otherwise approved by the County Engineer prior to installation.
- M. Road crossing shall be bored. The depth below the road surface shall match the minimum depth of cover for the respective utilities line and other infrastructure.

**6. NON-CONFORMING WORK**

The County Engineer may halt the installation at any time if the applicant's work does not meet the requirements set forth in this Utility Permit Application.

**7. COUNTY INFRACTION**

Violation of this permit is a county infraction under Iowa Code Section 331.307, punishable by a civil penalty of \$100 for each violation. Each day that a violation occurs or is permitted to exist by the applicant constitutes a separate offense.

**8. HOLD HARMLESS**

The applicant shall save this county harmless of any damages resulting from the applicant's operations. A copy of a certificate of insurance naming this county as an additional insured for the permit work shall be filed in the County Engineer's Office prior to installation. The minimum limits of liability under the insurance policy shall be \$1,000,000.

**9. PERMIT REQUIRED**

No applicant shall install any utilities lines and other infrastructure unless such applicant has obtained a Utility Permit from the County Engineer and has agreed in writing that said installation will comply with all ordinances and requirements of the county for such work. Applicants agree to hold the county free from liability for all damage to applicant's property which occurs proximately as a result of the applicant's failure to comply with said ordinances or requirements.

**10. RELOCATION**

The applicant shall, at any time subsequent to installation of utilities lines and other infrastructure, at the applicant's own expense, relocate or remove such utilities lines and other infrastructure as may become necessary to conform to new grades, alignment, or widening of ROW resulting from maintenance or construction operations for highway improvements.

**11. APPLICATION FEE**

An application fee in the amount of \$10,000 is due at the time of filing the application. This fee shall apply to infrastructure entering or crossing, whether upon, beneath, or suspended above, any county property or right-of-way. The fee shall not apply to public utilities as defined by Iowa Code 476.1(3) (2022); and shall not apply to infrastructure that is owned by adjacent landowners. The term "landowner" shall not include lienholders, tenants, easement holder, person or agents with power-of-attorney.

**By signing below, the applicant agrees to having read the requirements of said permit.**

Date: 03/07/2023 Representing: McLeodUSA Telecommunications Services, L.L.C.

*Melvin Fecher*

Applicant Signature

**RECOMMENDED FOR APPROVAL:**

Date: 3-8-23

*[Signature]*  
COUNTY ENGINEER

**APPROVAL:**

Date: \_\_\_\_\_

\_\_\_\_\_  
CHAIR, BOARD OF SUPERVISORS

**NON-BORED INSTALLATION DETAIL**

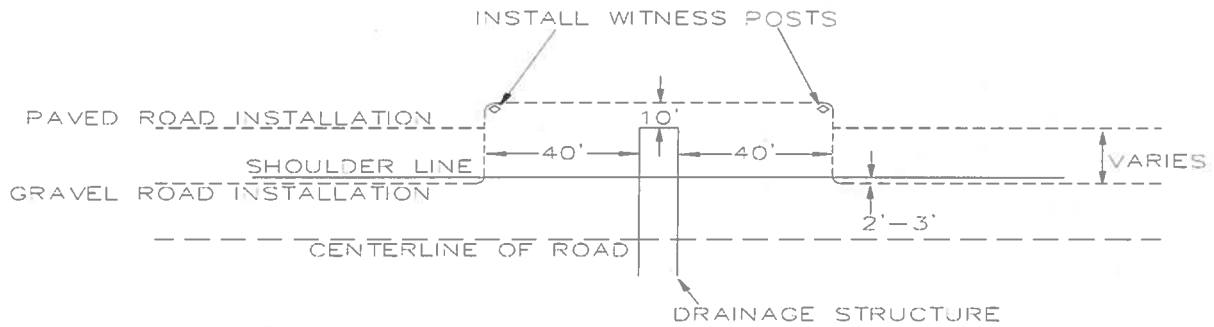

**BORED INSTALLATION DETAIL**

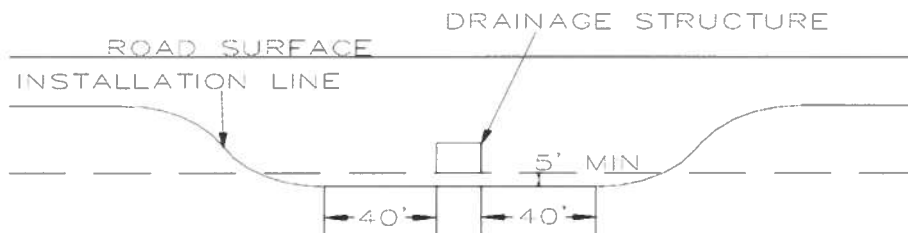

# VICINITY MAP

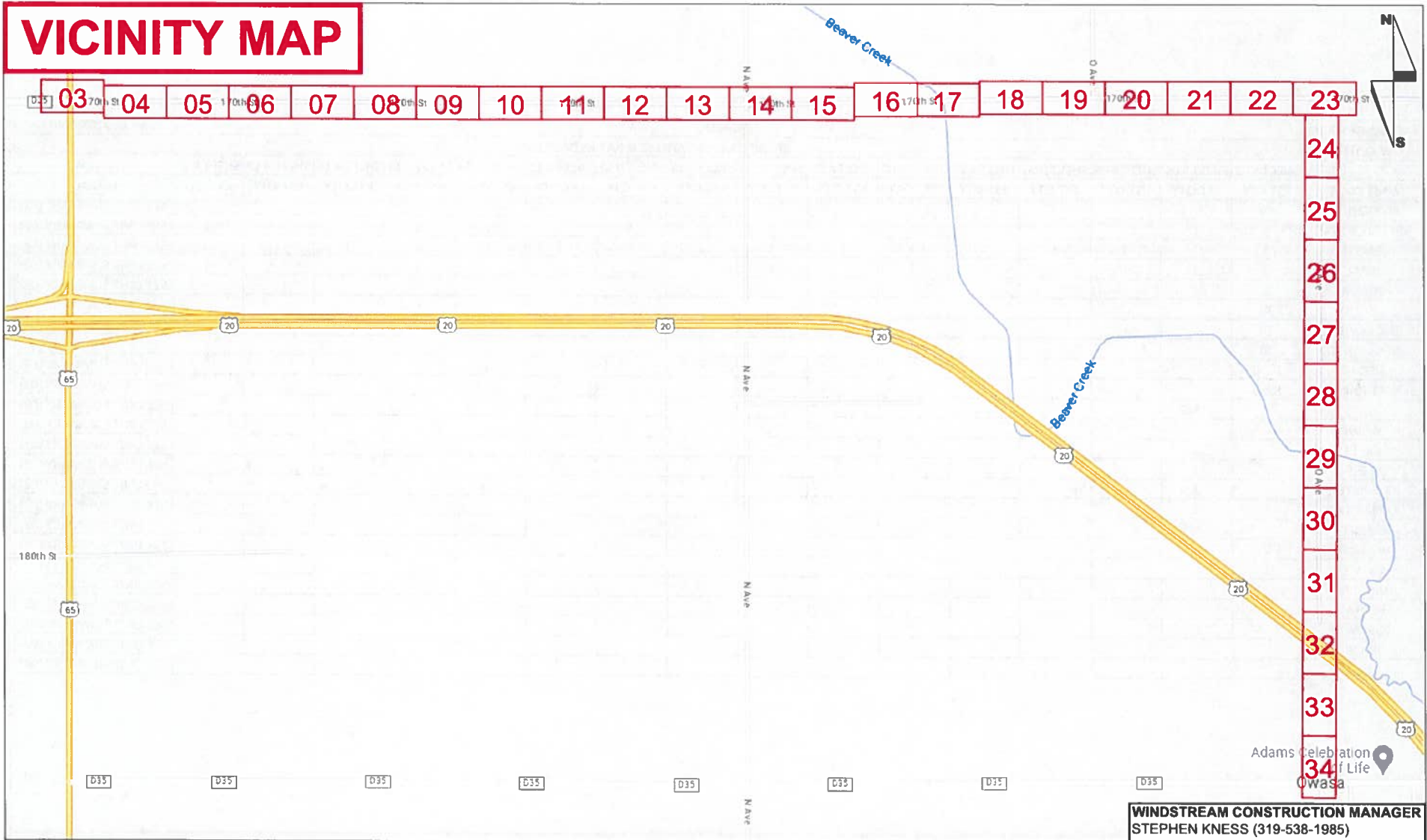

**WINDSTREAM CONSTRUCTION MANAGER**  
STEPHEN KNESS (319-538-1985)

ADDRESS:- 22510 170TH ST, IOWA FALLS, IA 50126  
HARDIN COUNTY, IA  
PERMIT REQUIRED- COUNTY, IADOT, CITY  
**LOCATE ALL FACILITIES PRIOR TO DIGGING**  
**IA - IOWA ONE CALL - 811 - 1-800-292-8989**



ENGINEER: WINDSTREAM -  
STEPHEN KNESS  
FIELD ENGINEER: PEARCE SERVICES  
MARK MCCOY  
DRAWN BY: PEARCE SERVICES  
AAKASH KAMBOJ

PROJECT: 707433017  
PROJECT TITLE: RP IWFLIA MLA 170TH ST &  
HAY 65 DMG FIB  
EXCHANGE: IWFLIACO  
SHEET: VICINITY MAP DATE: 01/06/2023



SCALE: NTS

EXCHANGE NAME	IWFLIACO																W.O: #707433017
W.O.TITLE	RP IWFLIA MLA 170TH ST & HAY 65 DMG FIB																TOTAL
UNIT CODE:	SHEET # 03	SHEET # 04	SHEET # 05	SHEET # 06	SHEET # 07	SHEET # 08	SHEET # 09	SHEET # 10	SHEET # 11	SHEET # 12	SHEET # 13	SHEET # 14	SHEET # 15	SHEET # 16	SHEET # 17	SHEET # 18	EST.QTY
	EST.QTY	EST.QTY	EST.QTY	EST.QTY	EST.QTY	EST.QTY	EST.QTY	EST.QTY	EST.QTY	EST.QTY	EST.QTY	EST.QTY	EST.QTY	EST.QTY	EST.QTY	EST.QTY	
BFO20I(L.O.)	80																SEE UNIT SUMMARY (02)
BHF(24X36X24)T	1	1		1		1		1		1		1	1			1	SEE UNIT SUMMARY (02)
BM53F	3	2	1	1	1	1	1	1	1	1	1	1	2	1	1	1	SEE UNIT SUMMARY (02)
BM2	1	1		1		1		1		1		1	1			1	SEE UNIT SUMMARY (02)
HBFO(48)	1												1				SEE UNIT SUMMARY (02)
HO1(B)	20												48				SEE UNIT SUMMARY (02)
HOMW(B)	20																SEE UNIT SUMMARY (02)
BFOV(1)(2)T	10																SEE UNIT SUMMARY (02)
BFO48I	8900												8627				SEE UNIT SUMMARY (02)
BM60(1)(2)PF>100	8250												8127				SEE UNIT SUMMARY (02)
XXCO		17862															SEE UNIT SUMMARY (02)
WCWF																	SEE UNIT SUMMARY (02)
XXPE1		1															SEE UNIT SUMMARY (02)
XXPF		1															SEE UNIT SUMMARY (02)
XXBM80(B)F		2															SEE UNIT SUMMARY (02)
XXBM81(B)F		1															SEE UNIT SUMMARY (02)
XXHBFO																	SEE UNIT SUMMARY (02)
WBM80F	2																SEE UNIT SUMMARY (02)
WBM81F	1																SEE UNIT SUMMARY (02)
HAPO(72)																	SEE UNIT SUMMARY (02)
HO1(A)																	SEE UNIT SUMMARY (02)
HOMW(A)																	SEE UNIT SUMMARY (02)
PM2A																	SEE UNIT SUMMARY (02)
PM92																	SEE UNIT SUMMARY (02)

ADDRESS:-22510 170TH ST, IOWA FALLS, IA 50126  
HARDIN COUNTY, IA  
PERMIT REQUIRED- COUNTY, IADOT, CITY  
**LOCATE ALL FACILITIES PRIOR TO DIGGING**  
**IA - IOWA ONE CALL - 811 - 1-800-292-8989**

SCALE: NTS



ENGINEER: WINDSTREAM - STEPHEN KNESS  
FIELD ENGINEER: PEARCE SERVICES MARK MCCOY  
DRAWN BY: PEARCE SERVICES AAKASH KAMBOJ

PROJECT: 707433017  
PROJECT TITLE: RP IWFLIA MLA 170TH ST & HAY 65 DMG FIB  
EXCHANGE: IWFLIACO  
SHEET: UNIT SUMMARY(01) DATE: 01/06/2023



EXCHANGE NAME	IWFLIACO																W.O: #707433017
W.O.TITLE	RP IWFLIA MLA 170TH ST & HAY 65 DMG FIB																
	SHEET # 19	SHEET # 20	SHEET # 21	SHEET # 22	SHEET # 23	SHEET # 24	SHEET # 25	SHEET # 26	SHEET # 27	SHEET # 28	SHEET # 29	SHEET # 30	SHEET # 31	SHEET # 32	SHEET # 33	SHEET # 34	TOTAL
UNIT CODE:	EST.QTY	EST.QTY	EST.QTY	EST.QTY	EST.QTY	EST.QTY	EST.QTY	EST.QTY	EST.QTY	EST.QTY	EST.QTY	EST.QTY	EST.QTY	EST.QTY	EST.QTY	EST.QTY	EST.QTY
BFO20(L.O.)																	80
BHF(24X36X24)T		1			1		1		1			1		1			15
BM53F	1	1	2	1	1	1	1	1	1	1		1	1	2	1	1	37
BM2		1			1		1		1			1		1			15
HBFO(48)							1										3
HO1(B)							48										116
HOMW(B)																	20
BFOV(1)(2)T																	10
BFO48I							7110										24637
BM60(1)(2)PF>100							6490										22867
XXCO											1845						19707
WCWF																20	20
XXPE1					2						2			1			6
XXPF					2						2			1			6
XXBM80(B)F											4			2			8
XXBM81(B)F											2			1			4
XXHBFO																1	1
WBM80F																2	4
WBM81F																1	2
HAPO(72)																1	1
HO1(A)																48	48
HOMW(A)																48	48
PM2A																1	1
PM92																1	1

ADDRESS:-22510 170TH ST, IOWA FALLS, IA 50126  
HARDIN COUNTY, IA  
PERMIT REQUIRED- COUNTY, IADOT, CITY  
LOCATE ALL FACILITIES PRIOR TO DIGGING  
IA - IOWA ONE CALL - 811 - 1-800-292-8989

SCALE: NTS



ENGINEER: WINDSTREAM - STEPHEN KNESS  
FIELD ENGINEER: PEARCE SERVICES MARK MCCOY  
DRAWN BY: PEARCE SERVICES AAKASH KAMBOJ

PROJECT: 707433017  
PROJECT TITLE: RP IWFLIA MLA 170TH ST & HAY 65 DMG FIB  
EXCHANGE: IWFLIACO  
SHEET: UNIT SUMMARY(02) DATE: 01/06/2023



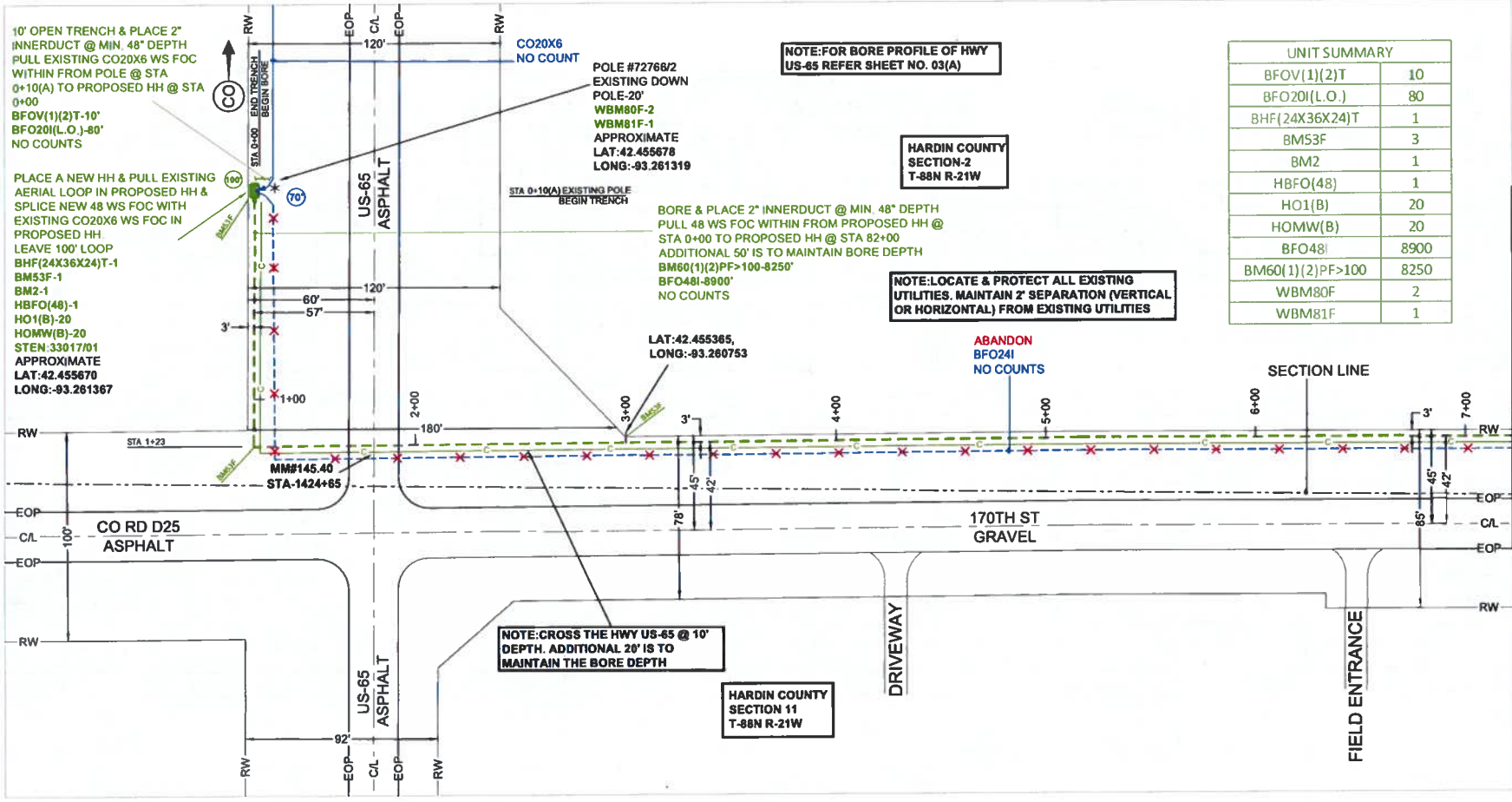

10' OPEN TRENCH & PLACE 2" INNERDUCT @ MIN. 48" DEPTH PULL EXISTING CO20X6 WS FOC WITHIN FROM POLE @ STA 0+10(A) TO PROPOSED HH @ STA 0+00  
 BFOV(1)(2)T-10'  
 BFO20(L.O.)-80'  
 NO COUNTS

PLACE A NEW HH & PULL EXISTING AERIAL LOOP IN PROPOSED HH & SPLICE NEW 48 WS FOC WITH EXISTING CO20X6 WS FOC IN PROPOSED HH  
 LEAVE 100' LOOP  
 BHF(24X36X24)T-1  
 BM53F-1  
 BM2-1  
 HBFO(48)-1  
 HO1(B)-20  
 HOMW(B)-20  
 STEN.33017/01  
 APPROXIMATE  
 LAT:42.455670  
 LONG:-93.261367

CO20X6  
 NO COUNT  
 POLE #72768/2  
 EXISTING DOWN  
 POLE-20'  
 WBM80F-2  
 WBM81F-1  
 APPROXIMATE  
 LAT:42.455678  
 LONG:-93.261319

NOTE:FOR BORE PROFILE OF HWY US-65 REFER SHEET NO. 03(A)

HARDIN COUNTY  
 SECTION-2  
 T-88N R-21W

BORE & PLACE 2" INNERDUCT @ MIN. 48" DEPTH PULL 48 WS FOC WITHIN FROM PROPOSED HH @ STA 0+00 TO PROPOSED HH @ STA 82+00  
 ADDITIONAL 50' IS TO MAINTAIN BORE DEPTH  
 BM60(1)(2)PF>100-8250'  
 BFO48I-8900'  
 NO COUNTS

NOTE:LOCATE & PROTECT ALL EXISTING UTILITIES. MAINTAIN 2' SEPARATION (VERTICAL OR HORIZONTAL) FROM EXISTING UTILITIES

LAT:42.455365,  
 LONG:-93.260753

ABANDON  
 BFO24I  
 NO COUNTS

NOTE:CROSS THE HWY US-65 @ 10' DEPTH. ADDITIONAL 20' IS TO MAINTAIN THE BORE DEPTH

HARDIN COUNTY  
 SECTION 11  
 T-88N R-21W

UNIT SUMMARY	
BFOV(1)(2)T	10
BFO20(L.O.)	80
BHF(24X36X24)T	1
BM53F	3
BM2	1
HBFO(48)	1
HO1(B)	20
HOMW(B)	20
BFO48I	8900
BM60(1)(2)PF>100	8250
WBM80F	2
WBM81F	1

MATCHLINE - SEE SHEET 04

ADDRESS:- 22510 170TH ST, IOWA FALLS, IA 50126  
 HARDIN COUNTY, IA  
 PERMIT REQUIRED- COUNTY, IADOT  
**LOCATE ALL FACILITIES PRIOR TO DIGGING**  
 IA - IOWA ONE CALL - 811 - 1-800-292-8989

SCALE: 1:50



ENGINEER: WINDSTREAM - STEPHEN KNESS  
 FIELD ENGINEER: PEARCE SERVICES MARK MCCOY  
 DRAWN BY: PEARCE SERVICES AAKASH KAMBOJ

PROJECT: 707433017  
 PROJECT TITLE: RP IWFLIA MLA 170TH ST & HAY 65 DMG FIB  
 EXCHANGE:IWFLIACO  
 SHEET:03 OF 34  
 DATE:01/06/2023



# BORE PROFILE

## US-65 CROSSING PROFILE

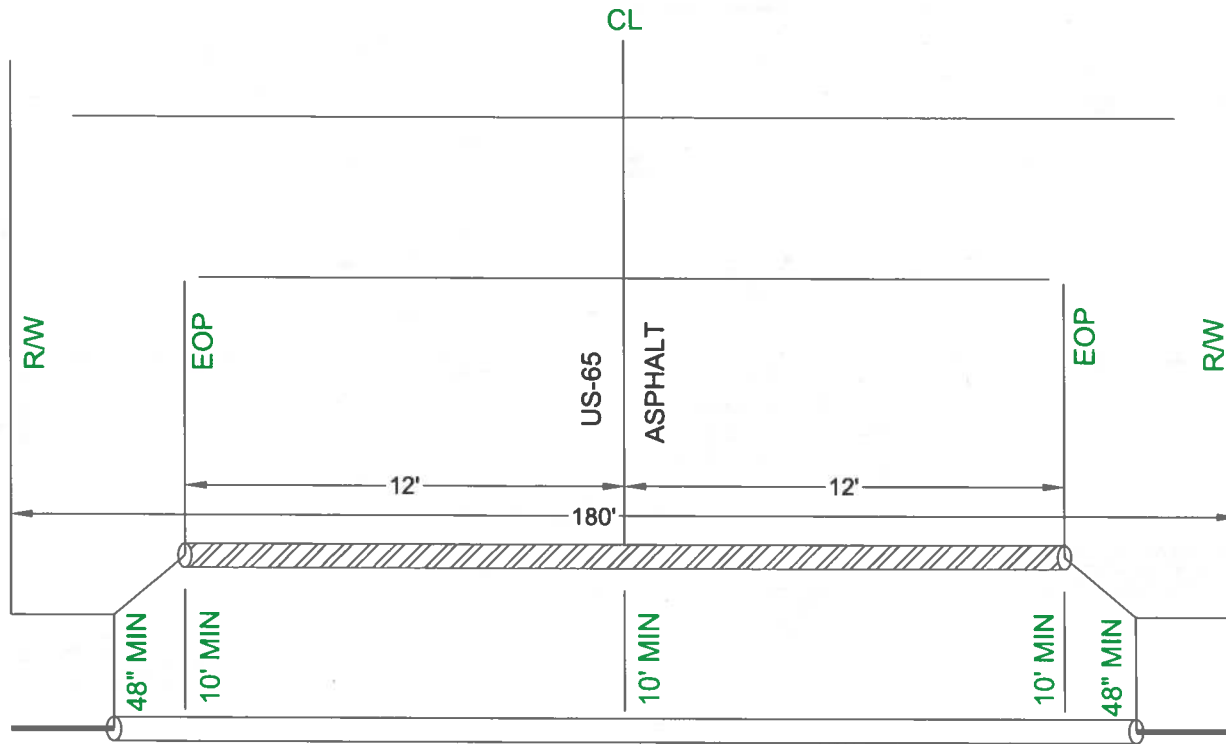

ADDRESS:- 22510 170TH ST, IOWA FALLS, IA 50126  
 HARDIN COUNTY, IA  
 PERMIT REQUIRED- IADOT  
**LOCATE ALL FACILITIES PRIOR TO DIGGING**  
**IA - IOWA ONE CALL - 811 - 1-800-292-8989**

SCALE: NTS



ENGINEER: WINDSTREAM - STEPHEN KNESS  
 FIELD ENGINEER: PEARCE SERVICES MARK MCCOY  
 DRAWN BY: PEARCE SERVICES AAKASH KAMBOJ

PROJECT: 707433017  
 PROJECT TITLE: RP IWFLIA MLA 170TH ST & HAY 65 DMG FIB  
 EXCHANGE: IWFLIACO  
 SHEET: 03(A) OF 34 DATE: 01/06/2023







UNIT SUMMARY	
BM53F	2
XXCO	17862
BHF(24X36X24)T	1
BM2	1
XXPE1	1
XXPF	1
XXBM80(B)F	2
XXBM81(B)F	1

NOTE: CROSS THE 170TH ST @ MIN 60" DEPTH.

HARDIN COUNTY SECTION-2 T-88N R-21W

BORE & PLACE 2" INNERDUCT @ MIN. 60" DEPTH PULL 48 WS FOC WITHIN FOR MEASUREMENT REFER TO SHEET NO. 03 BFO48I NO COUNTS

SECTION LINE

EXISTING POLE APPROXIMATE LAT: 42.455113 LONG: -93.257932

HARDIN COUNTY SECTION 11 T-88N R-21W

BORE & PLACE 2" INNERDUCT @ MIN. 48" DEPTH PULL 48 WS FOC WITHIN FOR MEASUREMENT REFER TO SHEET NO. 03 BFO48I NO COUNTS

NOTE: CROSS THE CULVERT @ MIN. 72" DEPTH BELOW FLOW LINE. ADDITIONAL 10' IS TO MAINTAIN THE BORE DEPTH BELOW CULVERT

MATCHLINE - SEE SHEET 03

MATCHLINE - SEE SHEET 05

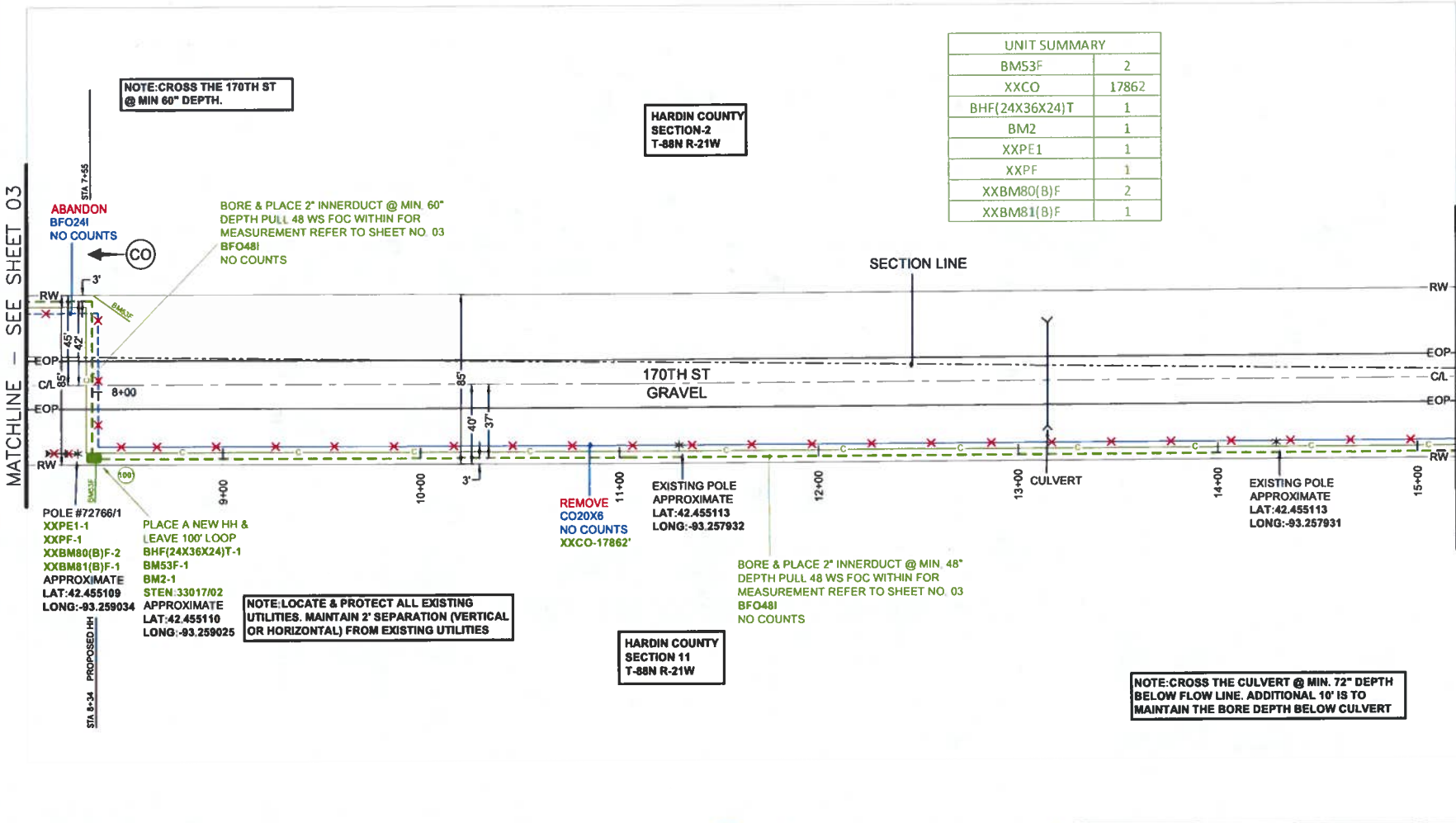

POLE #72766/1  
XXPE1-1  
XXPF-1  
XXBM80(B)F-2  
XXBM81(B)F-1  
APPROXIMATE  
LAT: 42.455109  
LONG: -93.259034

PLACE A NEW HH & LEAVE 100' LOOP  
BHF(24X36X24)T-1  
BM53F-1  
BM2-1  
STEN: 33017/02  
APPROXIMATE  
LAT: 42.455110  
LONG: -93.259025

NOTE: LOCATE & PROTECT ALL EXISTING UTILITIES. MAINTAIN 2' SEPARATION (VERTICAL OR HORIZONTAL) FROM EXISTING UTILITIES

REMOVE CO20X8 NO COUNTS XXCO-17862

ADDRESS:- 22510 170TH ST, IOWA FALLS, IA 50126  
HARDIN COUNTY, IA  
PERMIT REQUIRED- COUNTY  
LOCATE ALL FACILITIES PRIOR TO DIGGING  
IA - IOWA ONE CALL - 811 - 1-800-292-8989

SCALE: 1:50



ENGINEER: WINDSTREAM - STEPHEN KNESS  
FIELD ENGINEER: PEARCE SERVICES MARK MCCOY  
DRAWN BY: PEARCE SERVICES AAKASH KAMBOJ

PROJECT: 707433017  
PROJECT TITLE: RP IWFLIA MLA 170TH ST & HAY 65 DMG FIB  
EXCHANGE: IWFLIACO  
SHEET: 04 OF 34  
DATE: 01/06/2023







UNIT SUMMARY	
BM53F	1

HARDIN COUNTY  
SECTION-2  
T-88N R-21W

BORE & PLACE 2" INNERDUCT @ MIN 48"  
DEPTH PULL 48 WS FOC WITHIN FOR  
MEASUREMENT REFER TO SHEET NO. 03  
BFO48I  
NO COUNTS

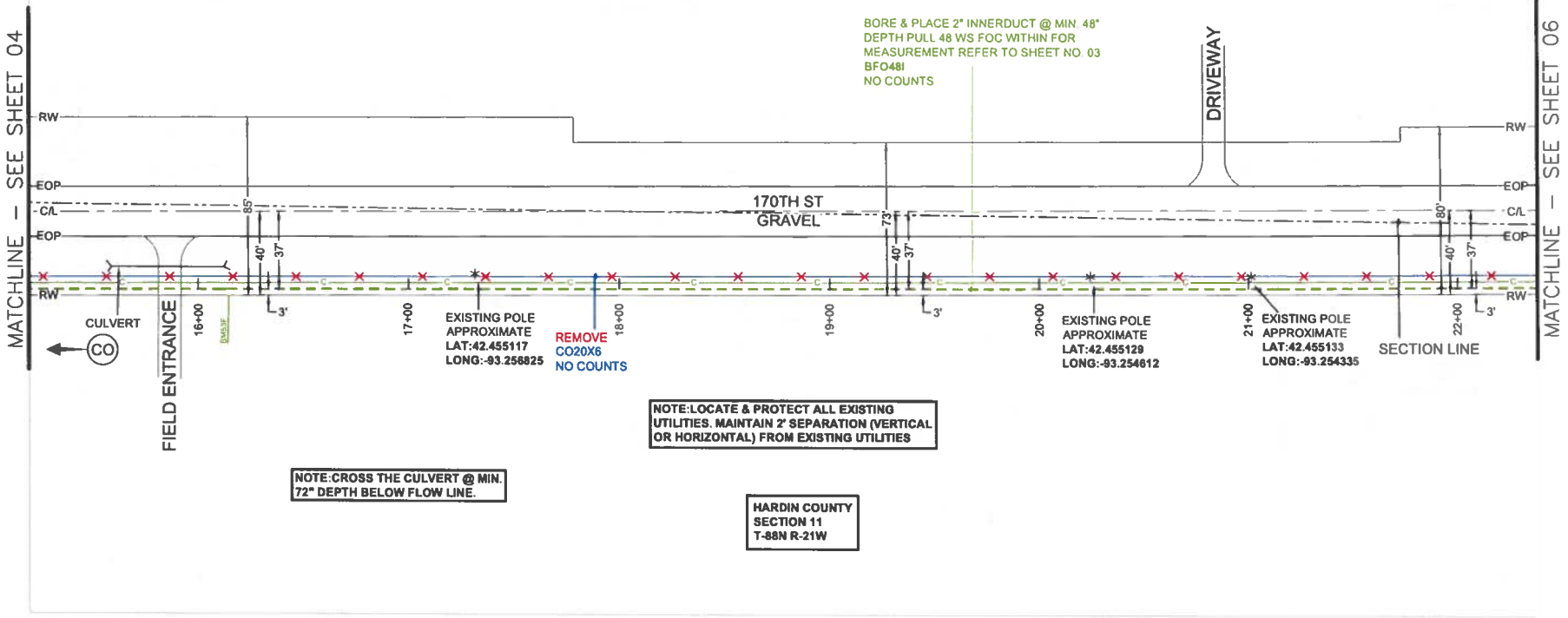

ADDRESS:- 22510 170TH ST, IOWA FALLS, IA 50126  
HARDIN COUNTY, IA  
PERMIT REQUIRED- COUNTY  
**LOCATE ALL FACILITIES PRIOR TO DIGGING**  
**IA - IOWA ONE CALL - 811 - 1-800-292-8989**

SCALE: 1:50



ENGINEER: WINDSTREAM - STEPHEN KNESS  
FIELD ENGINEER: PEARCE SERVICES MARK MCCOY  
DRAWN BY: PEARCE SERVICES AAKASH KAMBOJ

PROJECT: 707433017  
PROJECT TITLE: RP IWFLIA MLA 170TH ST & HAY 65 DMG FIB  
EXCHANGE: IWFLIACO  
SHEET: 05 OF 34  
DATE: 01/06/2023





UNIT SUMMARY	
BHF(24X36X24)T	1
BM53F	1
BM2	1

HARDIN COUNTY  
SECTION-2  
T-88N R-21W

HARDIN COUNTY  
SECTION-1  
T-88N R-21W

BORE & PLACE 2" INNERDUCT @ MIN. 48"  
DEPTH PULL 48 WS FOC WITHIN FOR  
MEASUREMENT REFER TO SHEET NO. 03  
BFO48I  
NO COUNTS

BORE & PLACE 2" INNERDUCT @ MIN. 48"  
DEPTH PULL 48 WS FOC WITHIN FOR  
MEASUREMENT REFER TO SHEET NO. 03  
BFO48I  
NO COUNTS

MATCHLINE - SEE SHEET 05

MATCHLINE - SEE SHEET 07

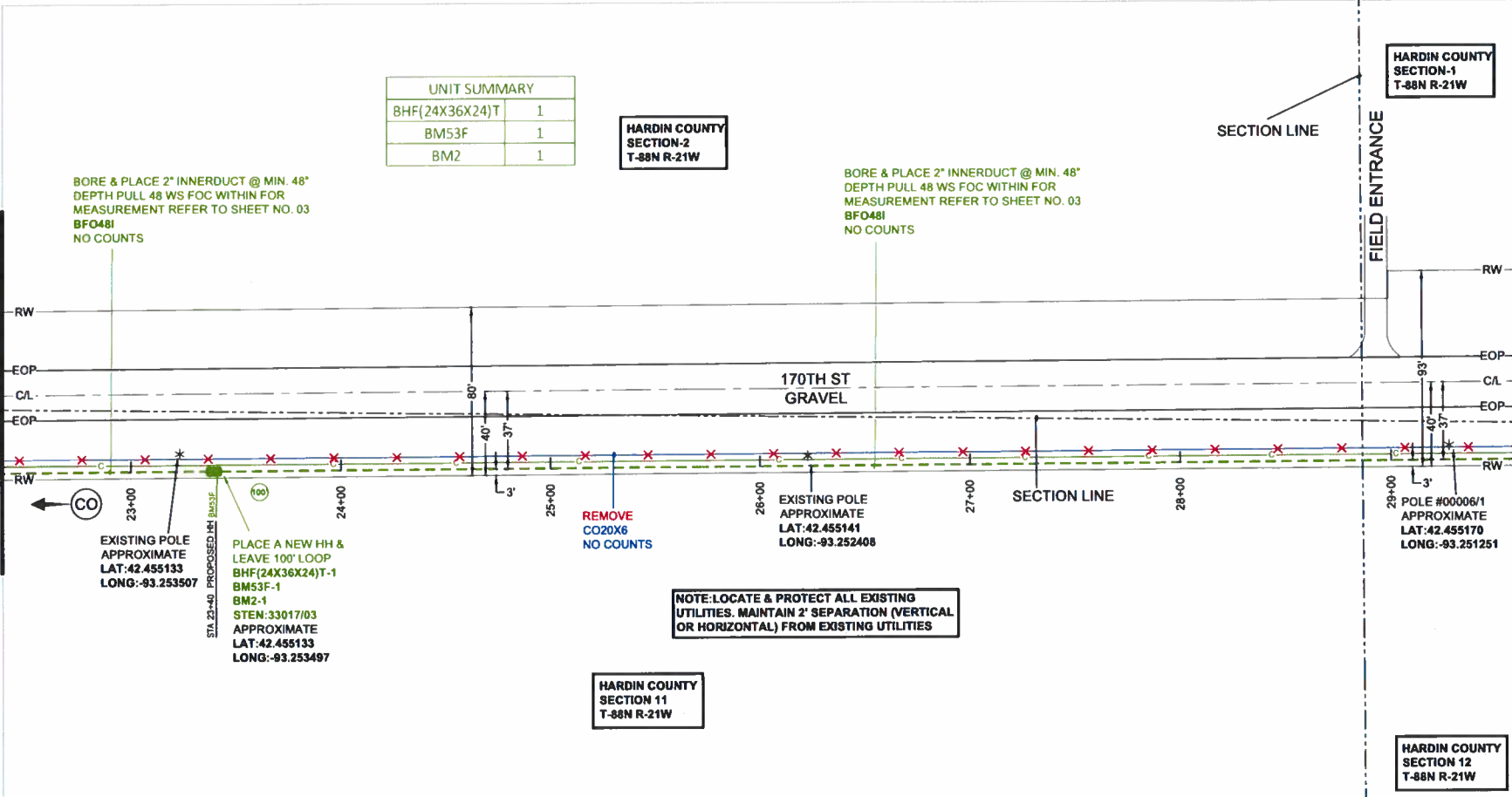

EXISTING POLE  
APPROXIMATE  
LAT:42.455133  
LONG:-93.253507

PLACE A NEW HH &  
LEAVE 100' LOOP  
BHF(24X36X24)T-1  
BM53F-1  
BM2-1  
STEN:33017/03  
APPROXIMATE  
LAT:42.455133  
LONG:-93.253497

REMOVE  
CO20X6  
NO COUNTS

NOTE: LOCATE & PROTECT ALL EXISTING  
UTILITIES. MAINTAIN 2' SEPARATION (VERTICAL  
OR HORIZONTAL) FROM EXISTING UTILITIES

HARDIN COUNTY  
SECTION 11  
T-88N R-21W

HARDIN COUNTY  
SECTION 12  
T-88N R-21W

ADDRESS:- 22510 170TH ST, IOWA FALLS, IA 50126  
HARDIN COUNTY, IA  
PERMIT REQUIRED- COUNTY  
**LOCATE ALL FACILITIES PRIOR TO DIGGING**  
**IA - IOWA ONE CALL - 811 - 1-800-292-8989**

SCALE: 1:50



ENGINEER: WINDSTREAM - STEPHEN KNESS  
FIELD ENGINEER: PEARCE SERVICES MARK MCCOY  
DRAWN BY: PEARCE SERVICES AAKASH KAMBOJ

PROJECT: 707433017  
PROJECT TITLE: RP IWFLIA MLA 170TH ST & HAY 65 DMG FIB  
EXCHANGE: IWFLIACO  
SHEET: 06 OF 34  
DATE: 01/06/2023





HARDIN COUNTY  
SECTION-1  
T-88N R-21W

UNIT SUMMARY	
BMS3F	1

BORE & PLACE 2" INNERDUCT @ MIN. 48"  
DEPTH PULL 48 WS FOC WITHIN FOR  
MEASUREMENT REFER TO SHEET NO. 03  
BFO48I  
NO COUNTS

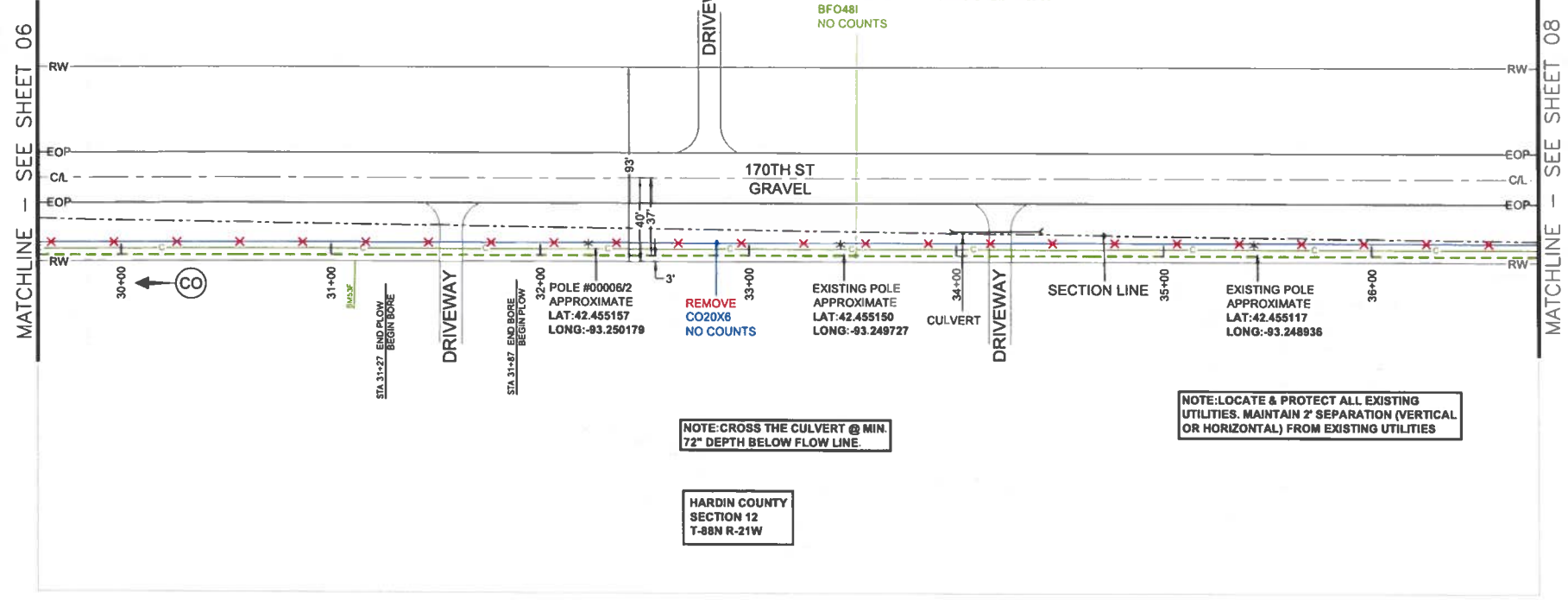

NOTE: CROSS THE CULVERT @ MIN.  
72" DEPTH BELOW FLOW LINE.

NOTE: LOCATE & PROTECT ALL EXISTING  
UTILITIES. MAINTAIN 2' SEPARATION (VERTICAL  
OR HORIZONTAL) FROM EXISTING UTILITIES

HARDIN COUNTY  
SECTION 12  
T-88N R-21W

ADDRESS:- 22510 170TH ST, IOWA FALLS, IA 50126  
HARDIN COUNTY, IA  
PERMIT REQUIRED- COUNTY  
**LOCATE ALL FACILITIES PRIOR TO DIGGING**  
**IA - IOWA ONE CALL - 811 - 1-800-292-8989**

SCALE: 1:50



ENGINEER: WINDSTREAM - STEPHEN KNESS  
FIELD ENGINEER: PEARCE SERVICES MARK MCCOY  
DRAWN BY: PEARCE SERVICES AAKASH KAMBOJ

PROJECT: 707433017  
PROJECT TITLE: RP IWFLIA MLA 170TH ST & HAY 65 DMG FIB  
EXCHANGE: IWFLIACO  
SHEET: 07 OF 34 DATE: 01/06/2023





HARDIN COUNTY  
SECTION-1  
T-88N R-21W

BORE & PLACE 2" INNERDUCT @ MIN. 48"  
DEPTH PULL 48 WS FOC WITHIN FOR  
MEASUREMENT REFER TO SHEET NO. 03  
BFO48I  
NO COUNTS

MATCHLINE - SEE SHEET 07

MATCHLINE - SEE SHEET 09

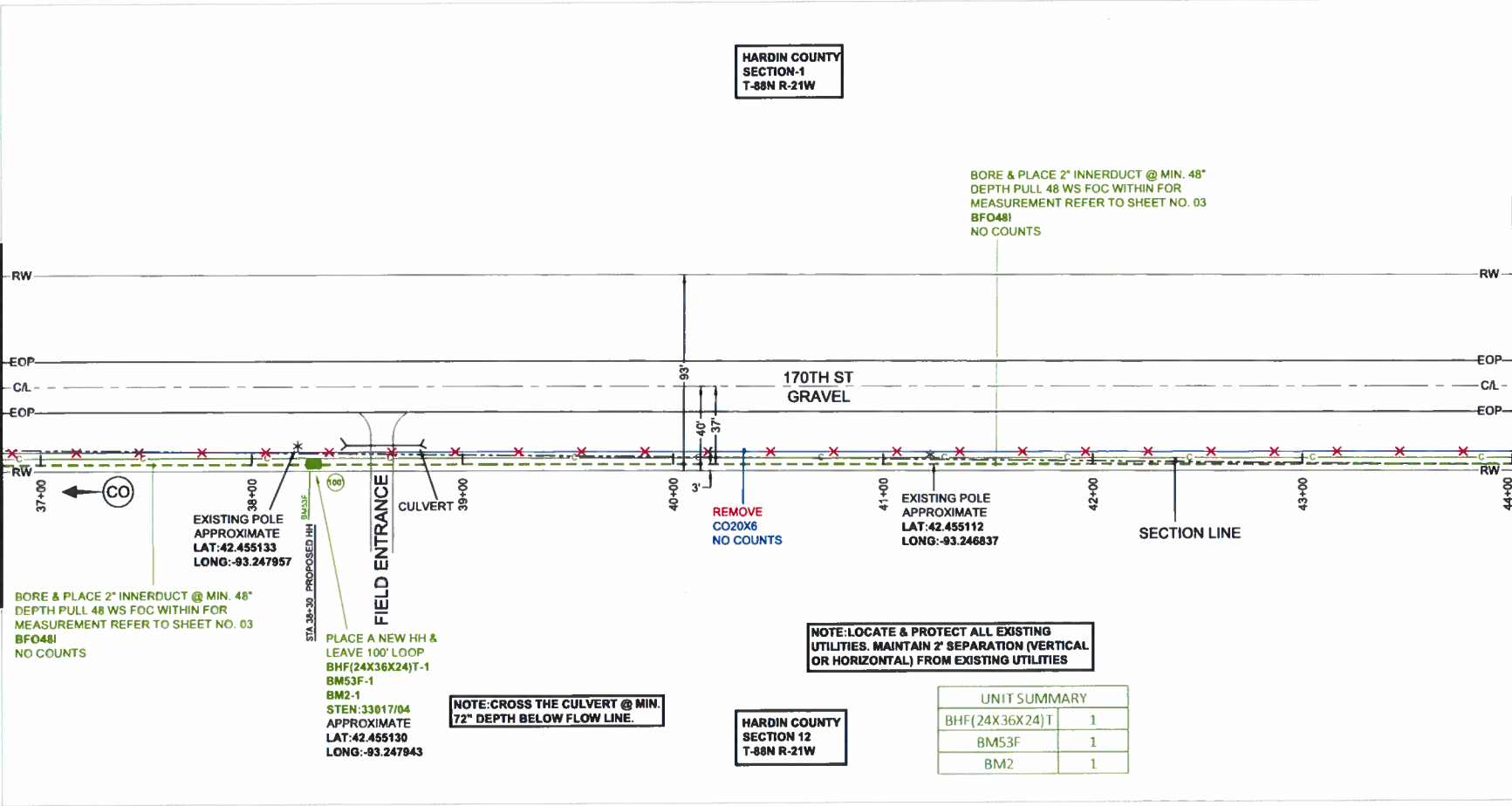

EXISTING POLE  
APPROXIMATE  
LAT:42.455133  
LONG:-93.247957

STA. 38+30 PROPOSED HH  
BMSF

PLACE A NEW HH &  
LEAVE 100' LOOP  
BHF(24X36X24)T-1  
BM53F-1  
BM2-1  
STEN:33017/04  
APPROXIMATE  
LAT:42.455130  
LONG:-93.247943

REMOVE  
CO20X6  
NO COUNTS

EXISTING POLE  
APPROXIMATE  
LAT:42.455112  
LONG:-93.246837

NOTE: CROSS THE CULVERT @ MIN.  
72" DEPTH BELOW FLOW LINE.

NOTE: LOCATE & PROTECT ALL EXISTING  
UTILITIES. MAINTAIN 2' SEPARATION (VERTICAL  
OR HORIZONTAL) FROM EXISTING UTILITIES

HARDIN COUNTY  
SECTION 12  
T-88N R-21W

UNIT SUMMARY	
BHF(24X36X24)T	1
BM53F	1
BM2	1

ADDRESS:- 22510 170TH ST, IOWA FALLS, IA 50126  
HARDIN COUNTY, IA  
PERMIT REQUIRED- COUNTY  
**LOCATE ALL FACILITIES PRIOR TO DIGGING**  
IA - IOWA ONE CALL - 811 - 1-800-292-8989

SCALE: 1:50



ENGINEER: WINDSTREAM -  
STEPHEN KNESS  
FIELD ENGINEER: PEARCE SERVICES  
MARK MCCOY  
DRAWN BY: PEARCE SERVICES  
AAKASH KAMBOJ

PROJECT: 707433017  
PROJECT TITLE: RP IWFLIA MLA 170TH ST &  
HAY 65 DMG FIB  
EXCHANGE: IWFLIACO  
SHEET: 08 OF 34 DATE: 01/06/2023





UNIT SUMMARY	
BM53F	1

HARDIN COUNTY  
SECTION 1  
T-88N R-21W

BORE & PLACE 2" INNERDUCT @ MIN 48"  
DEPTH PULL 48 WS FOC WITHIN FOR  
MEASUREMENT REFER TO SHEET NO. 03  
BFO48!  
NO COUNTS

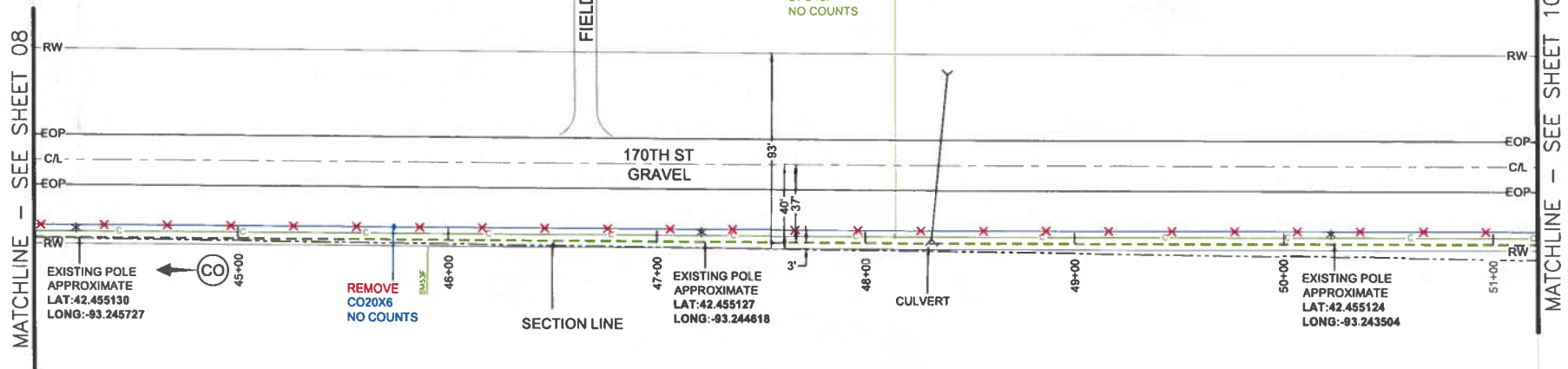

NOTE: CROSS THE CULVERT @ MIN. 72" DEPTH  
BELOW FLOW LINE. ADDITIONAL 10' IS TO  
MAINTAIN THE BORE DEPTH BELOW CULVERT

NOTE: LOCATE & PROTECT ALL EXISTING  
UTILITIES. MAINTAIN 2' SEPARATION (VERTICAL  
OR HORIZONTAL) FROM EXISTING UTILITIES

HARDIN COUNTY  
SECTION 12  
T-88N R-21W

ADDRESS:- 22510 170TH ST, IOWA FALLS, IA 50126  
HARDIN COUNTY, IA  
PERMIT REQUIRED- COUNTY  
LOCATE ALL FACILITIES PRIOR TO DIGGING  
IA - IOWA ONE CALL - 811 - 1-800-292-8989

SCALE: 1:50



ENGINEER: WINDSTREAM -  
STEPHEN KNESS  
FIELD ENGINEER: PEARCE SERVICES  
MARK MCCOY  
DRAWN BY: PEARCE SERVICES  
AAKASH KAMBOJ

PROJECT: 707433017  
PROJECT TITLE: RP IWFLIA MLA 170TH ST &  
HAY 65 DMG FIB  
EXCHANGE: IWFLIACO  
SHEET: 09 OF 34 DATE: 01/06/2023





**HARDIN COUNTY  
SECTION-1  
T-88N R-21W**

BORE & PLACE 2" INNERDUCT @ MIN 48"  
DEPTH PULL 48 WS FOC WITHIN FOR  
MEASUREMENT REFER TO SHEET NO. 03  
BFO48I  
NO COUNTS

EXISTING POLE  
APPROXIMATE  
LAT:42.455122  
LONG:-93.242397

BORE & PLACE 2" INNERDUCT @ MIN 48"  
DEPTH PULL 48 WS FOC WITHIN FOR  
MEASUREMENT REFER TO SHEET NO. 03  
BFO48I  
NO COUNTS

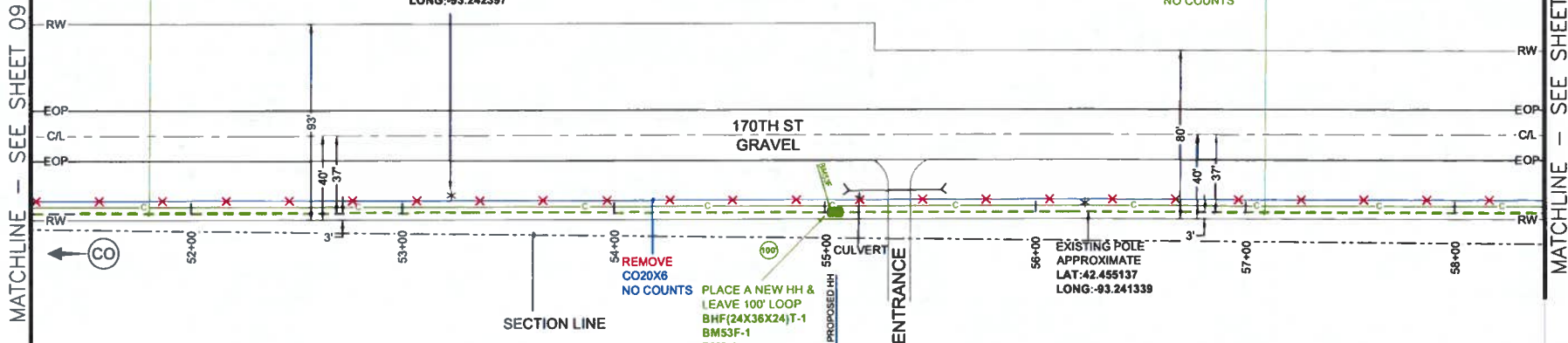

170TH ST  
GRAVEL

FIELD ENTRANCE

CULVERT

SECTION LINE

UNIT SUMMARY	
BHF(24X36X24)T	1
BM53F	1
BM2	1

**HARDIN COUNTY  
SECTION 12  
T-88N R-21W**

**NOTE: CROSS THE CULVERT @ MIN.  
72" DEPTH BELOW FLOW LINE.**

**NOTE: LOCATE & PROTECT ALL EXISTING  
UTILITIES. MAINTAIN 2' SEPARATION (VERTICAL  
OR HORIZONTAL) FROM EXISTING UTILITIES**

MATCHLINE - SEE SHEET 09

MATCHLINE - SEE SHEET 11

ADDRESS:- 22510 170TH ST, IOWA FALLS, IA 50126  
HARDIN COUNTY, IA  
PERMIT REQUIRED- COUNTY  
**LOCATE ALL FACILITIES PRIOR TO DIGGING**  
**IA - IOWA ONE CALL - 811 - 1-800-292-8989**

SCALE: 1:50



ENGINEER: WINDSTREAM -  
STEPHEN KNESS  
FIELD ENGINEER: PEARCE SERVICES  
MARK MCCOY  
DRAWN BY: PEARCE SERVICES  
AAKASH KAMBOJ

PROJECT: 707433017  
PROJECT TITLE: RP IWFLIA MLA 170TH ST &  
HAY 65 DMG FIB  
EXCHANGE: IWFLIACO  
SHEET: 10 OF 34  
DATE: 01/06/2023





HARDIN COUNTY  
SECTION 1  
T-88N R-21W

NOTE: LOCATE & PROTECT ALL EXISTING UTILITIES. MAINTAIN 2' SEPARATION (VERTICAL OR HORIZONTAL) FROM EXISTING UTILITIES

BORE & PLACE 2" INNERDUCT @ MIN. 48" DEPTH PULL 48 WS FOC WITHIN FOR MEASUREMENT REFER TO SHEET NO. 03 BFO481 NO COUNTS

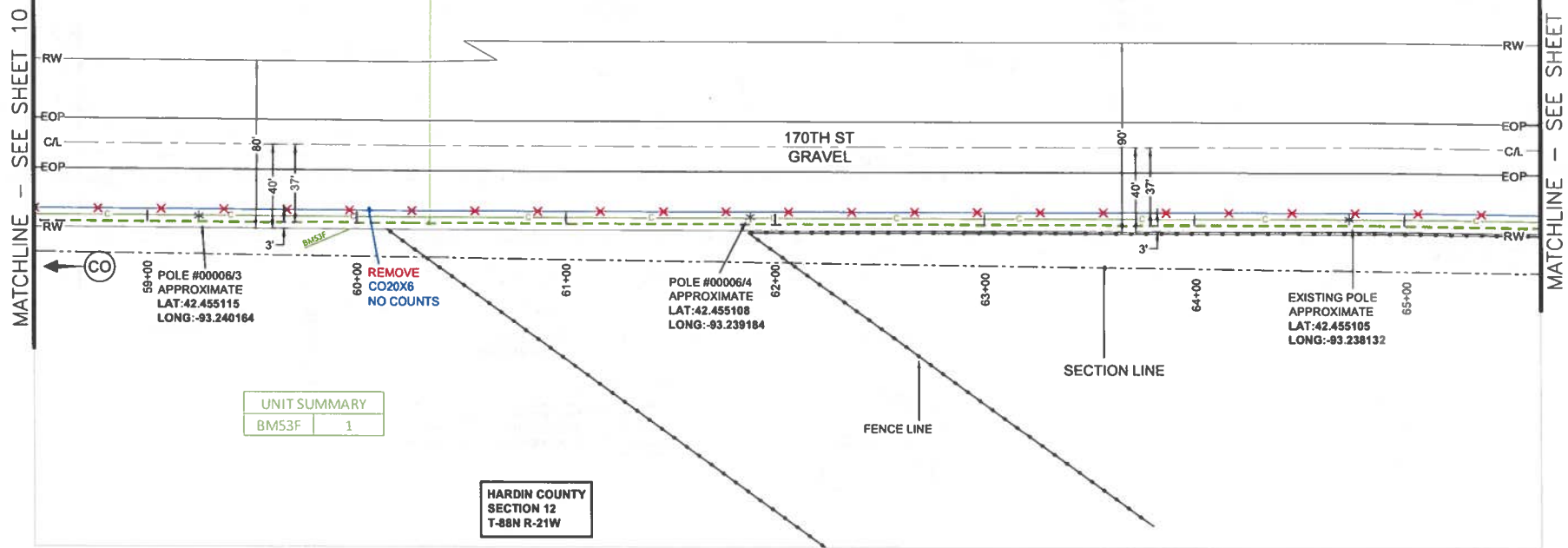

59+00 POLE #00006/3  
APPROXIMATE  
LAT:-42.455115  
LONG:-93.240164

60+00 REMOVE  
CO20X6  
NO COUNTS

62+00 POLE #00006/4  
APPROXIMATE  
LAT:-42.455108  
LONG:-93.239184

EXISTING POLE  
APPROXIMATE  
LAT:-42.455105  
LONG:-93.238132

UNIT SUMMARY	
BM53F	1

HARDIN COUNTY  
SECTION 12  
T-88N R-21W

ADDRESS:- 22510 170TH ST, IOWA FALLS, IA 50126  
HARDIN COUNTY, IA  
PERMIT REQUIRED- COUNTY  
LOCATE ALL FACILITIES PRIOR TO DIGGING  
IA - IOWA ONE CALL - 811 - 1-800-292-8989

SCALE: 1:50



ENGINEER: WINDSTREAM -  
STEPHEN KNESS  
FIELD ENGINEER: PEARCE SERVICES  
MARK MCCOY  
DRAWN BY: PEARCE SERVICES  
AAKASH KAMBOJ

PROJECT: 707433017  
PROJECT TITLE: RP IWFLIA MLA 170TH ST &  
HAY 65 DMG FIB  
EXCHANGE: IWFLIACO  
SHEET: 11 OF 34  
DATE: 01/06/2023







HARDIN COUNTY  
SECTION-1  
T-88N R-21W

NOTE: LOCATE & PROTECT ALL EXISTING UTILITIES. MAINTAIN 2' SEPARATION (VERTICAL OR HORIZONTAL) FROM EXISTING UTILITIES

BORE & PLACE 2" INNERDUCT @ MIN 48" DEPTH PULL 48 WS FOC WITHIN FOR MEASUREMENT REFER TO SHEET NO. 03 BFO48I NO COUNTS

EXISTING POLE APPROXIMATE LAT:42.455101 LONG:-93.237014

BORE & PLACE 2" INNERDUCT @ MIN 48" DEPTH PULL 48 WS FOC WITHIN FOR MEASUREMENT REFER TO SHEET NO. 03 BFO48I NO COUNTS

MATCHLINE - SEE SHEET 11

MATCHLINE - SEE SHEET 13

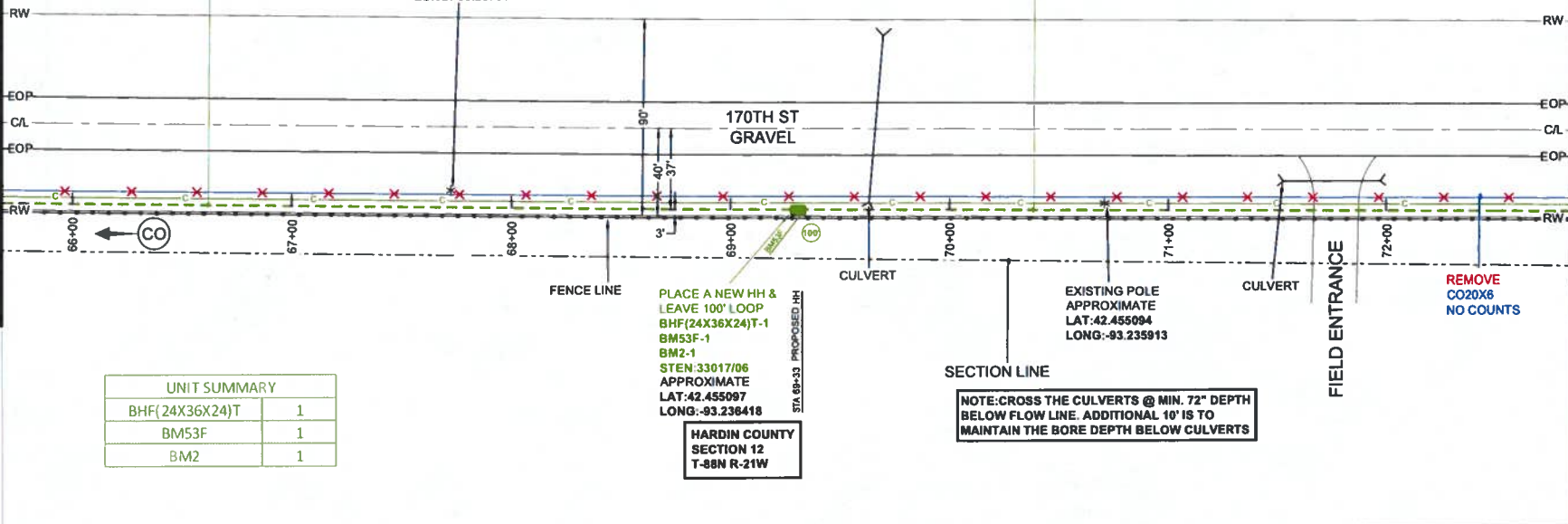

UNIT SUMMARY	
BHF(24X36X24)T	1
BM53F	1
BM2	1

PLACE A NEW HH & LEAVE 100' LOOP BHF(24X36X24)T-1 BM53F-1 BM2-1 STEN:33017/06 APPROXIMATE LAT:42.455097 LONG:-93.236418

HARDIN COUNTY SECTION 12 T-88N R-21W

NOTE: CROSS THE CULVERTS @ MIN. 72" DEPTH BELOW FLOW LINE. ADDITIONAL 10' IS TO MAINTAIN THE BORE DEPTH BELOW CULVERTS

ADDRESS:- 22510 170TH ST, IOWA FALLS, IA 50126  
HARDIN COUNTY, IA  
PERMIT REQUIRED- COUNTY  
LOCATE ALL FACILITIES PRIOR TO DIGGING  
IA - IOWA ONE CALL - 811 - 1-800-292-8989

SCALE: 1:50



ENGINEER: WINDSTREAM - STEPHEN KNESS  
FIELD ENGINEER: PEARCE SERVICES MARK MCCOY  
DRAWN BY: PEARCE SERVICES AAKASH KAMBOJ

PROJECT: 707433017  
PROJECT TITLE: RP IWFLIA MLA 170TH ST & HAY 65 DMG FIB  
EXCHANGE: IWFLIACO  
SHEET: 12 OF 34  
DATE: 01/06/2023







HARDIN COUNTY  
SECTION-1  
T-88N R-21W

UNIT SUMMARY	
BMS3F	1

BORE & PLACE 2" INNERDUCT @ MIN. 48"  
DEPTH PULL 48 WS FOC WITHIN FOR  
MEASUREMENT REFER TO SHEET NO. 03  
BFO48I  
NO COUNTS

MATCHLINE - SEE SHEET 12

MATCHLINE - SEE SHEET 14

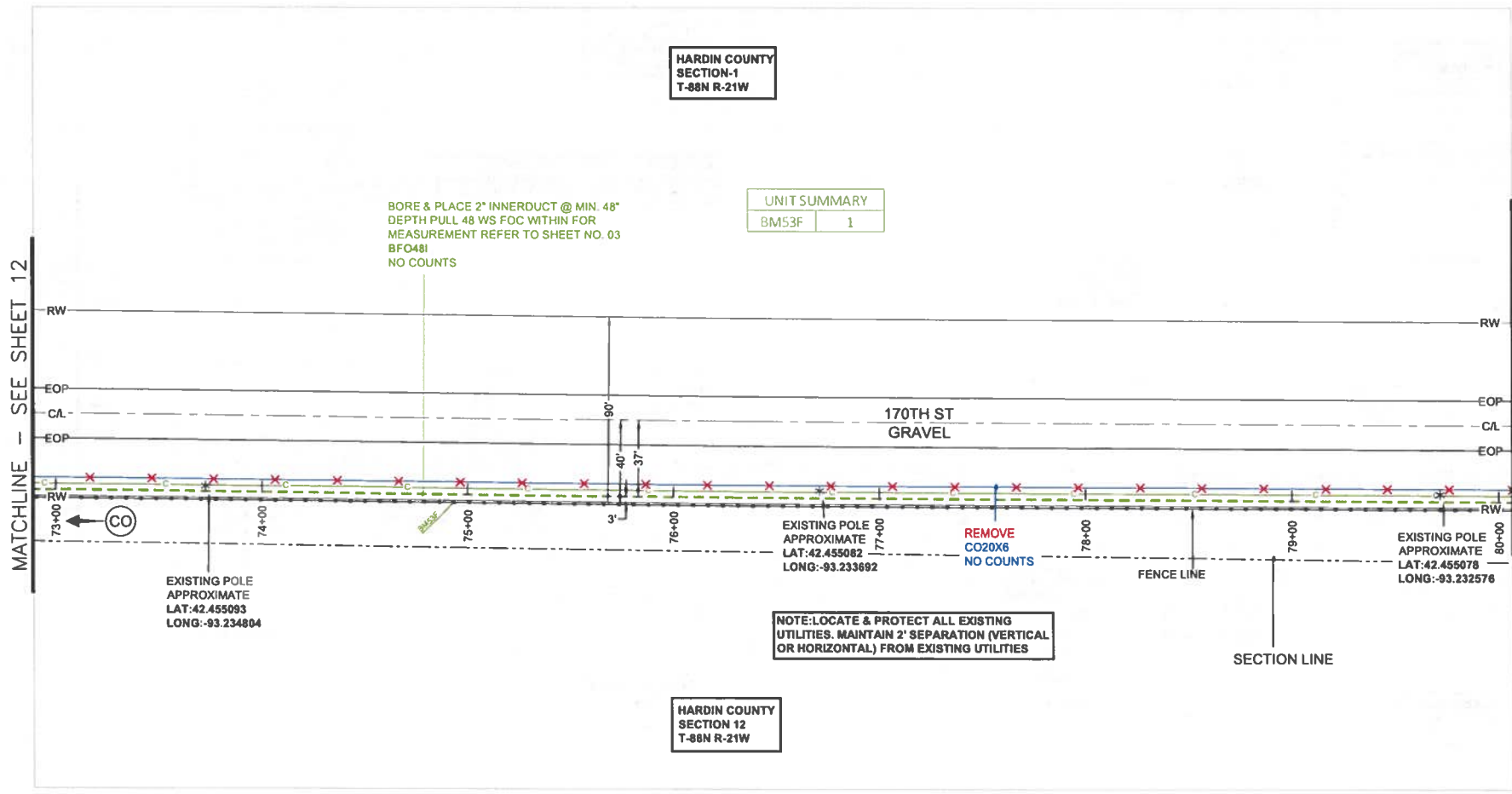

EXISTING POLE  
APPROXIMATE  
LAT: 42.455093  
LONG: -93.234804

EXISTING POLE  
APPROXIMATE  
LAT: 42.455082  
LONG: -93.233692

REMOVE  
CO20X6  
NO COUNTS

EXISTING POLE  
APPROXIMATE  
LAT: 42.455078  
LONG: -93.232576

HARDIN COUNTY  
SECTION 12  
T-88N R-21W

ADDRESS:- 22510 170TH ST, IOWA FALLS, IA 50126  
HARDIN COUNTY, IA  
PERMIT REQUIRED- COUNTY  
**LOCATE ALL FACILITIES PRIOR TO DIGGING**  
**IA - IOWA ONE CALL - 811 - 1-800-292-8989**

SCALE: 1:50



ENGINEER: **WINDSTREAM**  
STEPHEN KNESS  
FIELD ENGINEER: **PEARCE SERVICES**  
MARK MCCOY  
DRAWN BY: **PEARCE SERVICES**  
AAKASH KAMBOJ

PROJECT: 707433017  
PROJECT TITLE: RP IWFLIA MLA 170TH ST &  
HAY 65 DMG FIB  
EXCHANGE: IWFLIACO  
SHEET: 13 OF 34  
DATE: 01/06/2023





UNIT SUMMARY	
BHF(24X36X24)T	1
BM53F	1
BM2	1
BM60(1)(2)PF>100	8127
BFO48I	8627
HBFO(48)	1
HO1(B)	48

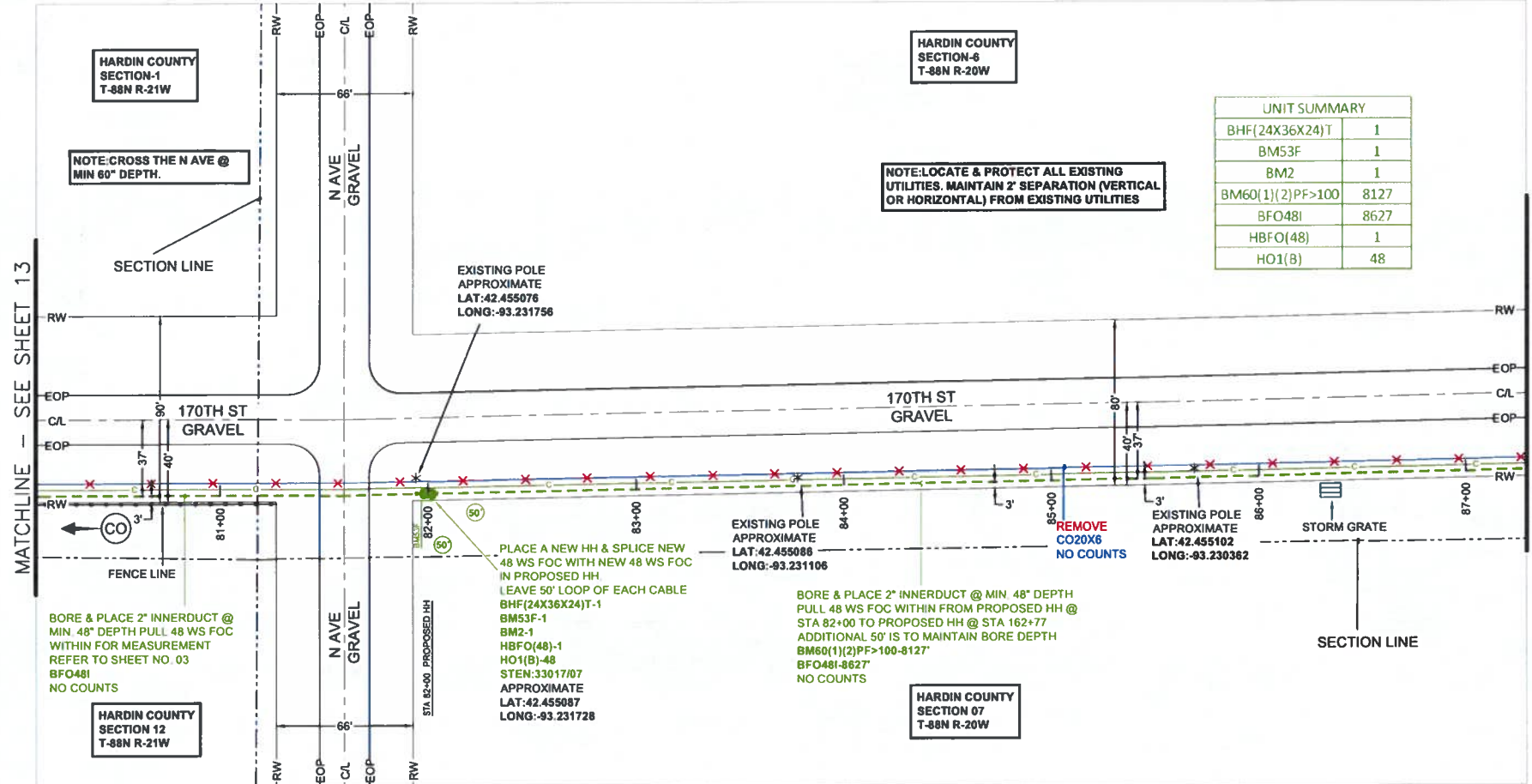

ADDRESS:- 22510 170TH ST, IOWA FALLS, IA 50126  
 HARDIN COUNTY, IA  
 PERMIT REQUIRED- COUNTY  
 LOCATE ALL FACILITIES PRIOR TO DIGGING  
 IA - IOWA ONE CALL - 811 - 1-800-292-8989

SCALE: 1:50



ENGINEER: WINDSTREAM - STEPHEN KNESS  
 FIELD ENGINEER: PEARCE SERVICES MARK MCCOY  
 DRAWN BY: PEARCE SERVICES AAKASH KAMBOJ

PROJECT: 707433017  
 PROJECT TITLE: RP IWFLIA MLA 170TH ST & HAY 65 DMG FIB  
 EXCHANGE: IWFLIACO  
 SHEET: 14 OF 34  
 DATE: 01/06/2023





HARDIN COUNTY  
SECTION 6  
T-88N R-20W

BORE & PLACE 2" INNERDUCT @ MIN. 48"  
DEPTH PULL 48 WS FOC WITHIN FOR  
MEASUREMENT REFER TO SHEET NO. 14  
BFO48I  
NO COUNTS

BORE & PLACE 2" INNERDUCT @ MIN. 48"  
DEPTH PULL 48 WS FOC WITHIN FOR  
MEASUREMENT REFER TO SHEET NO. 14  
BFO48I  
NO COUNTS

MATCHLINE - SEE SHEET 14

MATCHLINE - SEE SHEET 16

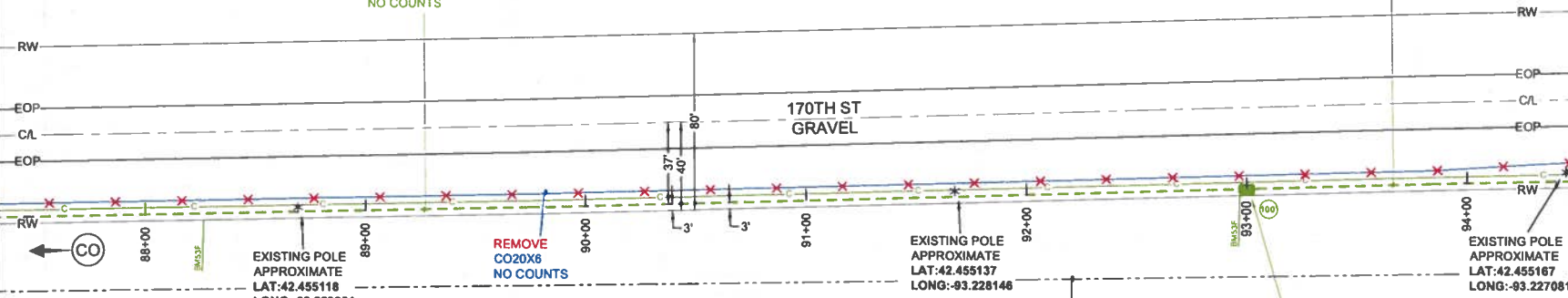

REMOVE  
CO20X6  
NO COUNTS

EXISTING POLE  
APPROXIMATE  
LAT: 42.455137  
LONG: -93.228146

EXISTING POLE  
APPROXIMATE  
LAT: 42.455167  
LONG: -93.227081

NOTE: LOCATE & PROTECT ALL EXISTING  
UTILITIES. MAINTAIN 2' SEPARATION (VERTICAL  
OR HORIZONTAL) FROM EXISTING UTILITIES

SECTION LINE

STA. 92+00 PROPOSED HH

PLACE A NEW HH &  
LEAVE 100' LOOP  
BHF(24X36X24)T-1  
BM53F-1  
BM2-1  
STEN: 33017/08  
APPROXIMATE  
LAT: 42.455158  
LONG: -93.227656

UNIT SUMMARY	
BHF(24X36X24)T	1
BM53F	2
BM2	1

HARDIN COUNTY  
SECTION 07  
T-88N R-20W

ADDRESS:- 22510 170TH ST, IOWA FALLS, IA 50126  
HARDIN COUNTY, IA  
PERMIT REQUIRED- COUNTY  
LOCATE ALL FACILITIES PRIOR TO DIGGING  
IA - IOWA ONE CALL - 811 - 1-800-292-8989

SCALE: 1:50



ENGINEER: WINDSTREAM - STEPHEN KNESS  
FIELD ENGINEER: PEARCE SERVICES - MARK MCCOY  
DRAWN BY: PEARCE SERVICES - AAKASH KAMBOJ

PROJECT: 707433017  
PROJECT TITLE: RP IWFLIA MLA 170TH ST & HAY 65 DMG FIB  
EXCHANGE: IWFLIACO  
SHEET: 15 OF 34  
DATE: 01/06/2023





**HARDIN COUNTY  
SECTION 6  
T-88N R-20W**

UNIT SUMMARY	
BM53F	1

**NOTE: LOCATE & PROTECT ALL EXISTING UTILITIES. MAINTAIN 2' SEPARATION (VERTICAL OR HORIZONTAL) FROM EXISTING UTILITIES**

BORE & PLACE 2" INNERDUCT @ MIN. 48" DEPTH PULL 48 WS FOC WITHIN FOR MEASUREMENT REFER TO SHEET NO. 14 **BFO48!** NO COUNTS

FIELD ENTRANCE  
STA. 99+88

MATCHLINE - SEE SHEET 15

MATCHLINE - SEE SHEET 17

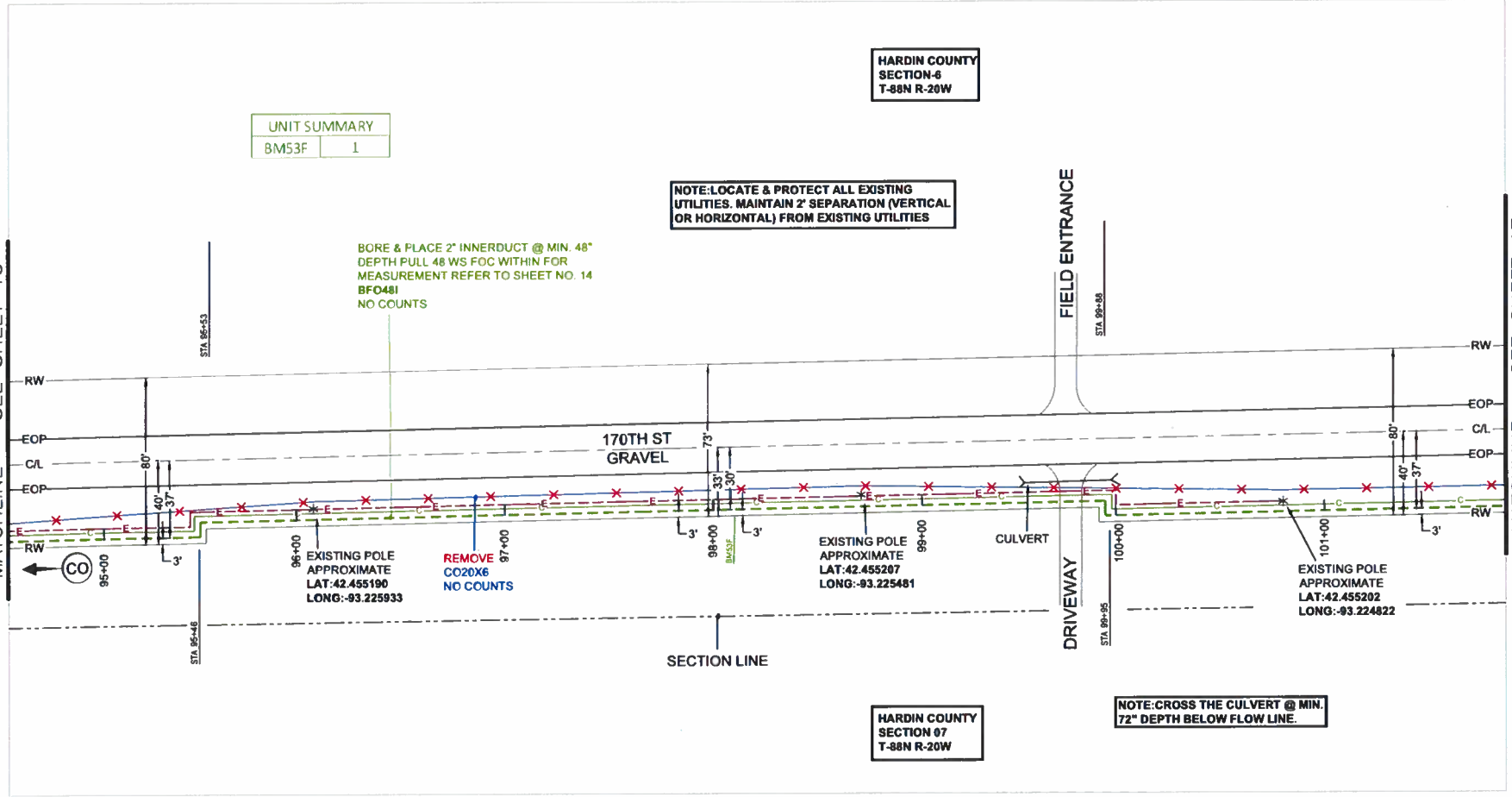

**HARDIN COUNTY  
SECTION 07  
T-88N R-20W**

**NOTE: CROSS THE CULVERT @ MIN. 72" DEPTH BELOW FLOW LINE.**

ADDRESS:- 22510 170TH ST, IOWA FALLS, IA 50126  
 HARDIN COUNTY, IA  
 PERMIT REQUIRED- COUNTY  
**LOCATE ALL FACILITIES PRIOR TO DIGGING**  
**IA - IOWA ONE CALL - 811 - 1-800-292-8989**

SCALE: 1:50



ENGINEER: WINDSTREAM - STEPHEN KNESS  
 FIELD ENGINEER: PEARCE SERVICES MARK MCCOY  
 DRAWN BY: PEARCE SERVICES AAKASH KAMBOJ

PROJECT: 707433017  
 PROJECT TITLE: RP IWFLIA MLA 170TH ST & HAY 65 DMG FIB  
 EXCHANGE: IWFLIACO  
 SHEET: 16 OF 34  
 DATE: 01/06/2023





HARDIN COUNTY  
SECTION-6  
T-88N R-20W

NOTE: LOCATE & PROTECT ALL EXISTING UTILITIES. MAINTAIN 2' SEPARATION (VERTICAL OR HORIZONTAL) FROM EXISTING UTILITIES

BORE & PLACE 2" INNERDUCT @ MIN 48" DEPTH PULL 48 WS FOC WITHIN FOR MEASUREMENT REFER TO SHEET NO. 14 BFO481 NO COUNTS

MATCHLINE - SEE SHEET 16

MATCHLINE - SEE SHEET 18

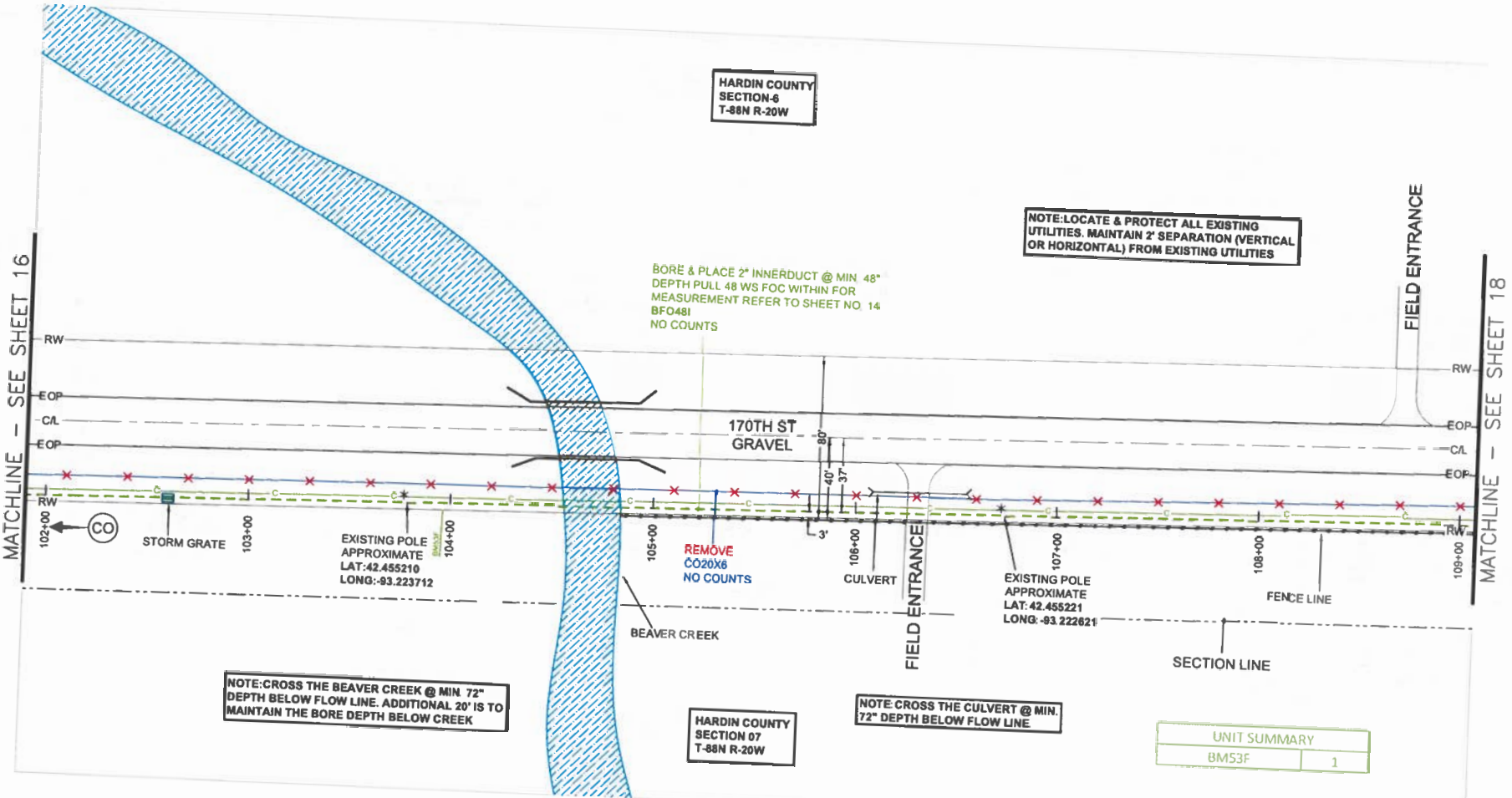

NOTE: CROSS THE BEAVER CREEK @ MIN 72" DEPTH BELOW FLOW LINE. ADDITIONAL 20' IS TO MAINTAIN THE BORE DEPTH BELOW CREEK

HARDIN COUNTY  
SECTION 07  
T-88N R-20W

NOTE: CROSS THE CULVERT @ MIN. 72" DEPTH BELOW FLOW LINE

UNIT SUMMARY	
BMS3F	1

ADDRESS:- 22510 170TH ST, IOWA FALLS, IA 50126  
HARDIN COUNTY, IA  
PERMIT REQUIRED- COUNTY  
LOCATE ALL FACILITIES PRIOR TO DIGGING  
IA - IOWA ONE CALL - 811 - 1-800-292-8989

SCALE 1:50



ENGINEER: WINDSTREAM  
STEPHEN KNESS  
FIELD ENGINEER: PEARCE SERVICES  
MARK MCCOY  
DRAWN BY: PEARCE SERVICES  
AAKASH KAMBOJ

PROJECT: 707433017  
PROJECT TITLE: RP IWFLIA MLA 170TH ST & HAY 65 DMG FIB  
EXCHANGE: IWFLIACO  
SHEET: 17 OF 34  
DATE: 01/08/2023





UNIT SUMMARY	
BHF (24X36X24)T	1
BM53F	1
BM2	1

HARDIN COUNTY  
SECTION-6  
T-88N R-20W

NOTE: LOCATE & PROTECT ALL EXISTING UTILITIES. MAINTAIN 2' SEPARATION (VERTICAL OR HORIZONTAL) FROM EXISTING UTILITIES

NOTE: CROSS THE CULVERT @ MIN. 72" DEPTH BELOW FLOW LINE.

BORE & PLACE 2" INNERDUCT @ MIN. 48" DEPTH PULL 48 WS FOC WITHIN FOR MEASUREMENT REFER TO SHEET NO. 14 BFO48! NO COUNTS

BORE & PLACE 2" INNERDUCT @ MIN. 48" DEPTH PULL 48 WS FOC WITHIN FOR MEASUREMENT REFER TO SHEET NO. 14 BFO48! NO COUNTS

MATCHLINE - SEE SHEET 17

MATCHLINE - SEE SHEET 19

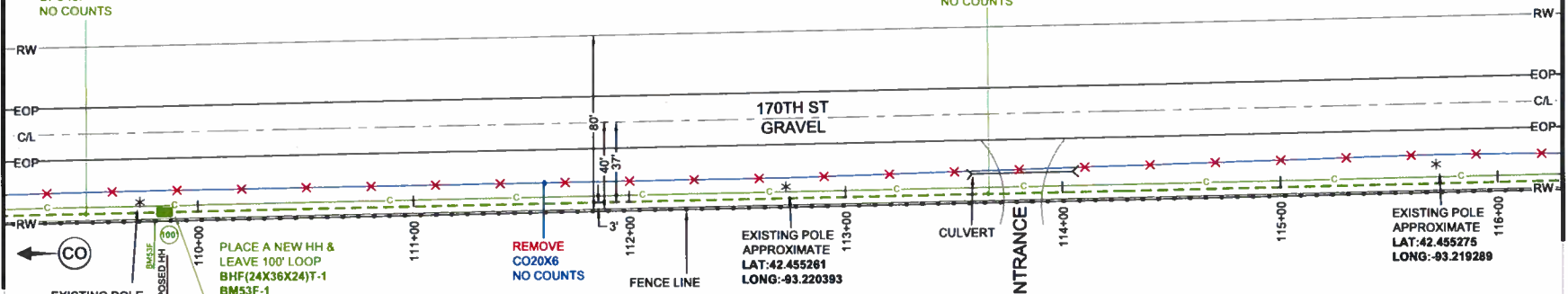

PLACE A NEW HH & LEAVE 100' LOOP BHF(24X36X24)T-1 BM53F-1 BM2-1 STEN:33017/09 APPROXIMATE LAT:42.455247 LONG:-93.221475

REMOVE CO20X6 NO COUNTS

EXISTING POLE APPROXIMATE LAT:42.455261 LONG:-93.220393

EXISTING POLE APPROXIMATE LAT:42.455275 LONG:-93.219289

EXISTING POLE APPROXIMATE LAT:42.455235 LONG:-93.221514

NOTE: CROSS THE CULVERT @ MIN. 72" DEPTH BELOW FLOW LINE.

HARDIN COUNTY  
SECTION 07  
T-88N R-20W

ADDRESS:- 22510 170TH ST, IOWA FALLS, IA 50126  
HARDIN COUNTY, IA  
PERMIT REQUIRED- COUNTY  
LOCATE ALL FACILITIES PRIOR TO DIGGING  
IA - IOWA ONE CALL - 811 - 1-800-292-8989

SCALE: 1:50



ENGINEER: WINDSTREAM - STEPHEN KNESS  
FIELD ENGINEER: PEARCE SERVICES MARK MCCOY  
DRAWN BY: PEARCE SERVICES AAKASH KAMBOJ

PROJECT: 707433017  
PROJECT TITLE: RP IWFLIA MLA 170TH ST & HAY 65 DMG FIB  
EXCHANGE: IWFLIACO  
SHEET: 18 OF 34  
DATE: 01/06/2023





MATCHLINE - SEE SHEET 18

MATCHLINE - SEE SHEET 20

UNIT SUMMARY	
BM53F	1

HARDIN COUNTY  
SECTION-6  
T-88N R-20W

HARDIN COUNTY  
SECTION-5  
T-88N R-20W

**NOTE: LOCATE & PROTECT ALL EXISTING UTILITIES. MAINTAIN 2' SEPARATION (VERTICAL OR HORIZONTAL) FROM EXISTING UTILITIES**

BORE & PLACE 2" INNERDUCT @ MIN 48"  
DEPTH PULL 48 WS FOC WITHIN FOR  
MEASUREMENT REFER TO SHEET NO. 14  
BFO481  
NO COUNTS

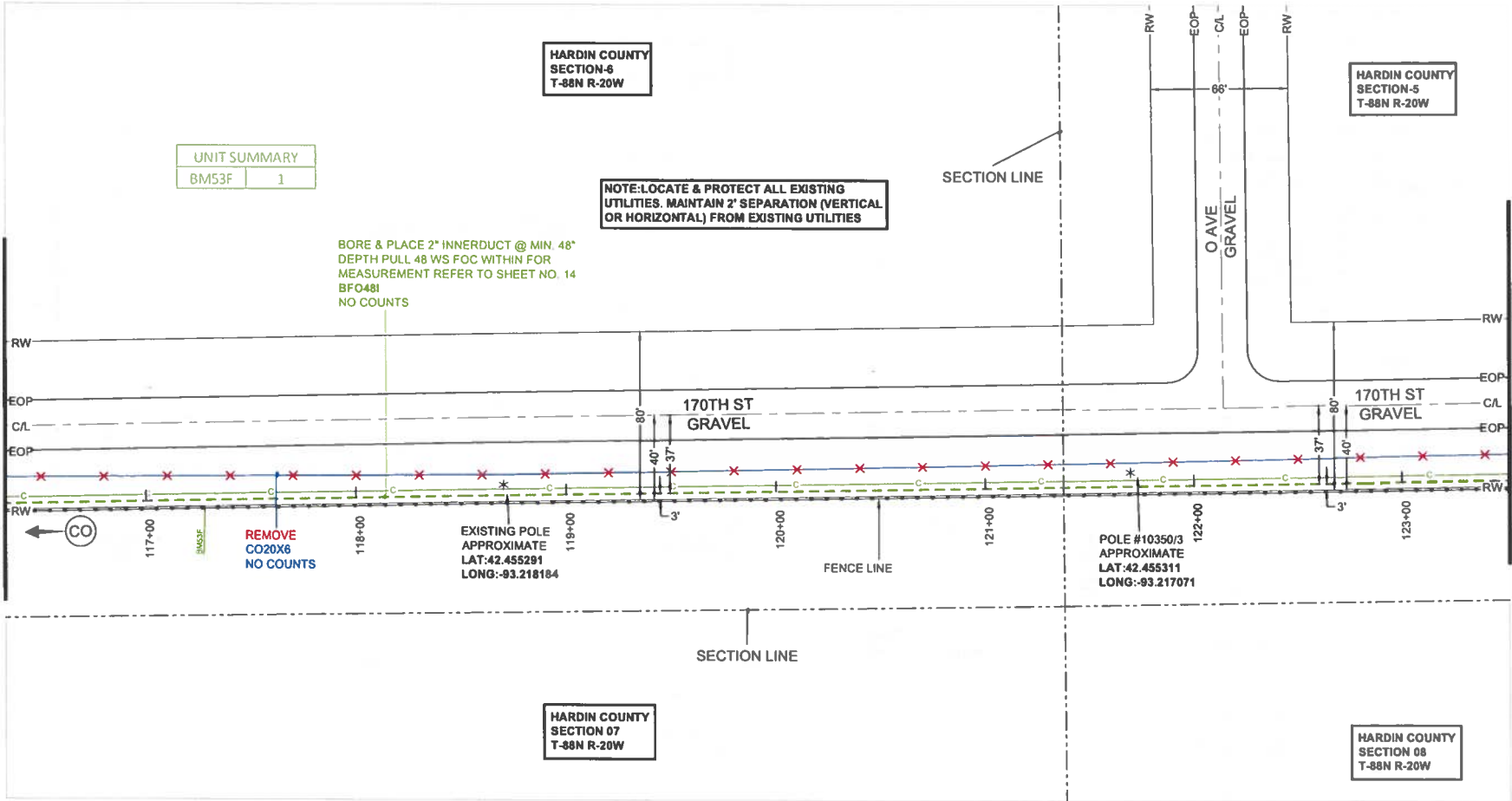

EXISTING POLE  
APPROXIMATE  
LAT: 42.455291  
LONG: -93.218184

POLE #10350/3  
APPROXIMATE  
LAT: 42.455311  
LONG: -93.217071

REMOVE  
CO20X6  
NO COUNTS



HARDIN COUNTY  
SECTION 07  
T-88N R-20W

HARDIN COUNTY  
SECTION 08  
T-88N R-20W

ADDRESS:- 22510 170TH ST, IOWA FALLS, IA 50126  
HARDIN COUNTY, IA  
PERMIT REQUIRED- COUNTY  
**LOCATE ALL FACILITIES PRIOR TO DIGGING**  
**IA - IOWA ONE CALL - 811 - 1-800-292-8989**

SCALE: 1:50



ENGINEER: WINDSTREAM - STEPHEN KNESS  
FIELD ENGINEER: PEARCE SERVICES - MARK MCCOY  
DRAWN BY: PEARCE SERVICES - AAKASH KAMBOJ

PROJECT: 707433017  
PROJECT TITLE: RP IWFLIA MLA 170TH ST & HAY 65 DMG FIB  
EXCHANGE: IWFLIACO  
SHEET: 19 OF 34  
DATE: 01/06/2023







**HARDIN COUNTY  
SECTION-5  
T-88N R-20W**

BORE & PLACE 2" INNERDUCT @ MIN 48"  
DEPTH PULL 48 WS FOC WITHIN FOR  
MEASUREMENT REFER TO SHEET NO. 14  
BFO48!  
NO COUNTS

POLE #10350/2  
APPROXIMATE  
LAT:42.455308  
LONG:-93.215974

BORE & PLACE 2" INNERDUCT @ MIN 48"  
DEPTH PULL 48 WS FOC WITHIN FOR  
MEASUREMENT REFER TO SHEET NO. 14  
BFO48!  
NO COUNTS

MATCHLINE - SEE SHEET 19

MATCHLINE - SEE SHEET 21

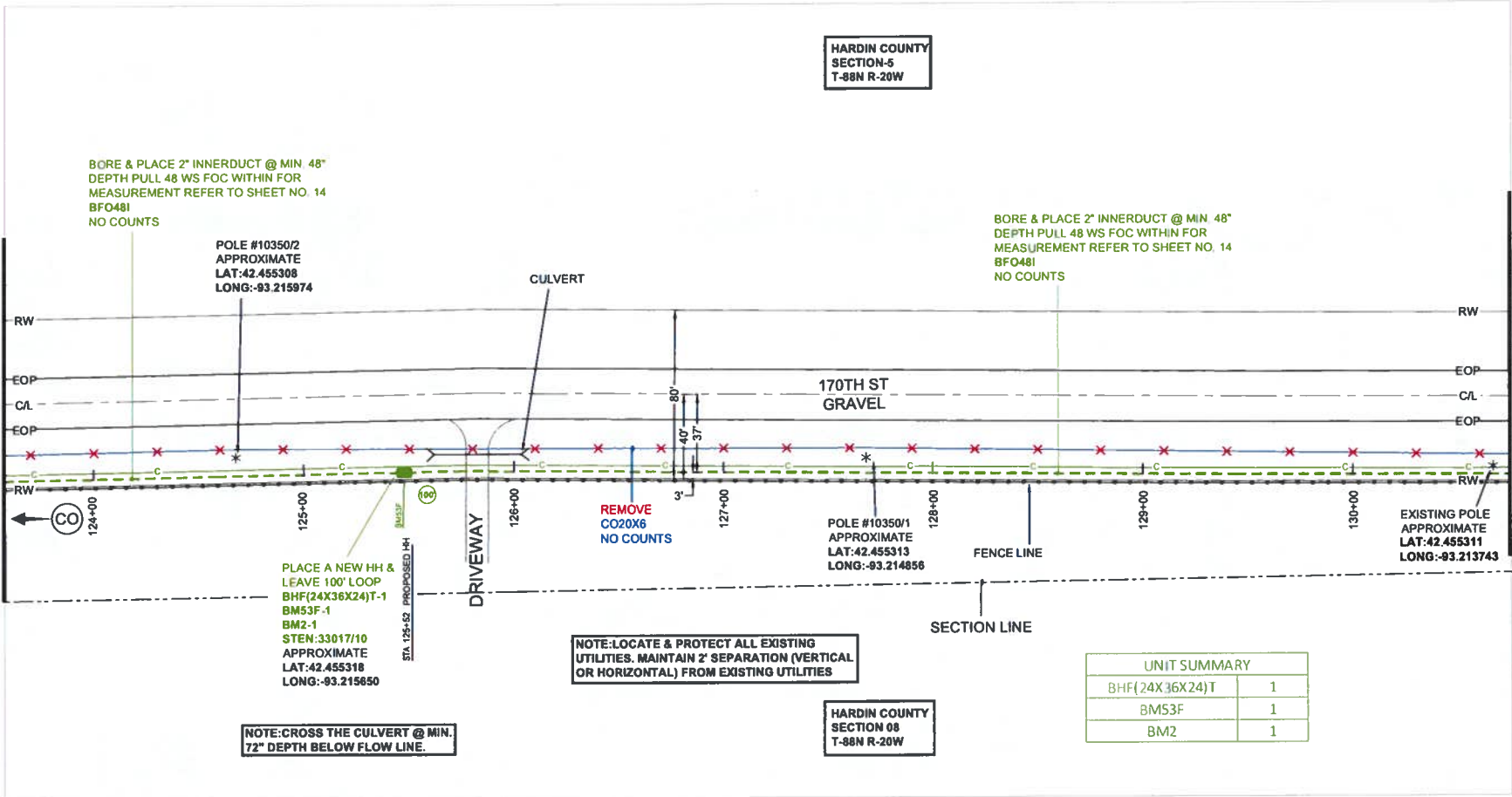

**NOTE: LOCATE & PROTECT ALL EXISTING UTILITIES. MAINTAIN 2' SEPARATION (VERTICAL OR HORIZONTAL) FROM EXISTING UTILITIES**

**NOTE: CROSS THE CULVERT @ MIN. 72" DEPTH BELOW FLOW LINE.**

UNIT SUMMARY	
BHF(24X36X24)T	1
BM53F	1
BM2	1

**HARDIN COUNTY  
SECTION 08  
T-88N R-20W**

ADDRESS:- 22510 170TH ST, IOWA FALLS, IA 50126  
HARDIN COUNTY, IA  
PERMIT REQUIRED- COUNTY  
**LOCATE ALL FACILITIES PRIOR TO DIGGING**  
**IA - IOWA ONE CALL - 811 - 1-800-292-8989**

SCALE: 1:50



ENGINEER: **WINDSTREAM - STEPHEN KNESS**  
FIELD ENGINEER: **PEARCE SERVICES MARK MCCOY**  
DRAWN BY: **PEARCE SERVICES AAKASH KAMBOJ**

PROJECT: 707433017  
PROJECT TITLE: RP IWFLIA MLA 170TH ST & HAY 65 DMG FIB  
EXCHANGE: IWFLIACO  
SHEET: 20 OF 34  
DATE: 01/06/2023







HARDIN COUNTY  
SECTION-5  
T-88N R-20W

NOTE: CROSS THE CULVERT @ MIN. 72" DEPTH  
BELOW FLOW LINE. ADDITIONAL 10' IS TO  
MAINTAIN THE BORE DEPTH BELOW CULVERT

NOTE: LOCATE & PROTECT ALL EXISTING  
UTILITIES. MAINTAIN 2' SEPARATION (VERTICAL  
OR HORIZONTAL) FROM EXISTING UTILITIES

BORE & PLACE 2" INNERDUCT @ MIN. 48"  
DEPTH PULL 48 WS FOC WITHIN FOR  
MEASUREMENT REFER TO SHEET NO. 14  
BFO48I  
NO COUNTS

MATCHLINE - SEE SHEET 20

MATCHLINE - SEE SHEET 22

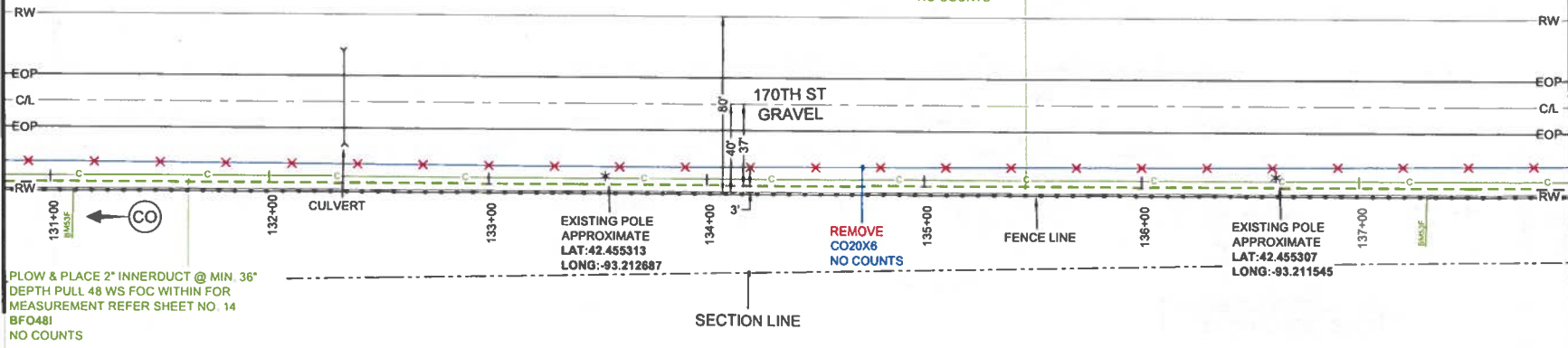

PLOW & PLACE 2" INNERDUCT @ MIN. 36"  
DEPTH PULL 48 WS FOC WITHIN FOR  
MEASUREMENT REFER SHEET NO. 14  
BFO48I  
NO COUNTS

EXISTING POLE  
APPROXIMATE  
LAT: 42.455313  
LONG: -93.212687

REMOVE  
CO20X6  
NO COUNTS

EXISTING POLE  
APPROXIMATE  
LAT: 42.455307  
LONG: -93.211545

UNIT SUMMARY	
BM53F	2

HARDIN COUNTY  
SECTION 08  
T-88N R-20W

ADDRESS:- 22510 170TH ST, IOWA FALLS, IA 50126  
HARDIN COUNTY, IA  
PERMIT REQUIRED- COUNTY  
LOCATE ALL FACILITIES PRIOR TO DIGGING  
IA - IOWA ONE CALL - 811 - 1-800-292-8989

SCALE: 1:50



ENGINEER: WINDSTREAM - STEPHEN KNESS  
FIELD ENGINEER: PEARCE SERVICES - MARK MCCOY  
DRAWN BY: PEARCE SERVICES - AAKASH KAMBOJ

PROJECT: 707433017  
PROJECT TITLE: RP IWFLIA MLA 170TH ST & HAY 65 DMG FIB  
EXCHANGE: IWFLIACO  
SHEET: 21 OF 34  
DATE: 01/06/2023





HARDIN COUNTY  
SECTION-5  
T-88N R-20W

NOTE: LOCATE & PROTECT ALL EXISTING UTILITIES. MAINTAIN 2' SEPARATION (VERTICAL OR HORIZONTAL) FROM EXISTING UTILITIES

NOTE: CROSS THE CULVERT @ MIN. 72" DEPTH BELOW FLOW LINE.

BORE & PLACE 2" INNERDUCT @ MIN 48" DEPTH PULL 48 WS FOC WITHIN FOR MEASUREMENT REFER TO SHEET NO. 14 BFO48I NO COUNTS

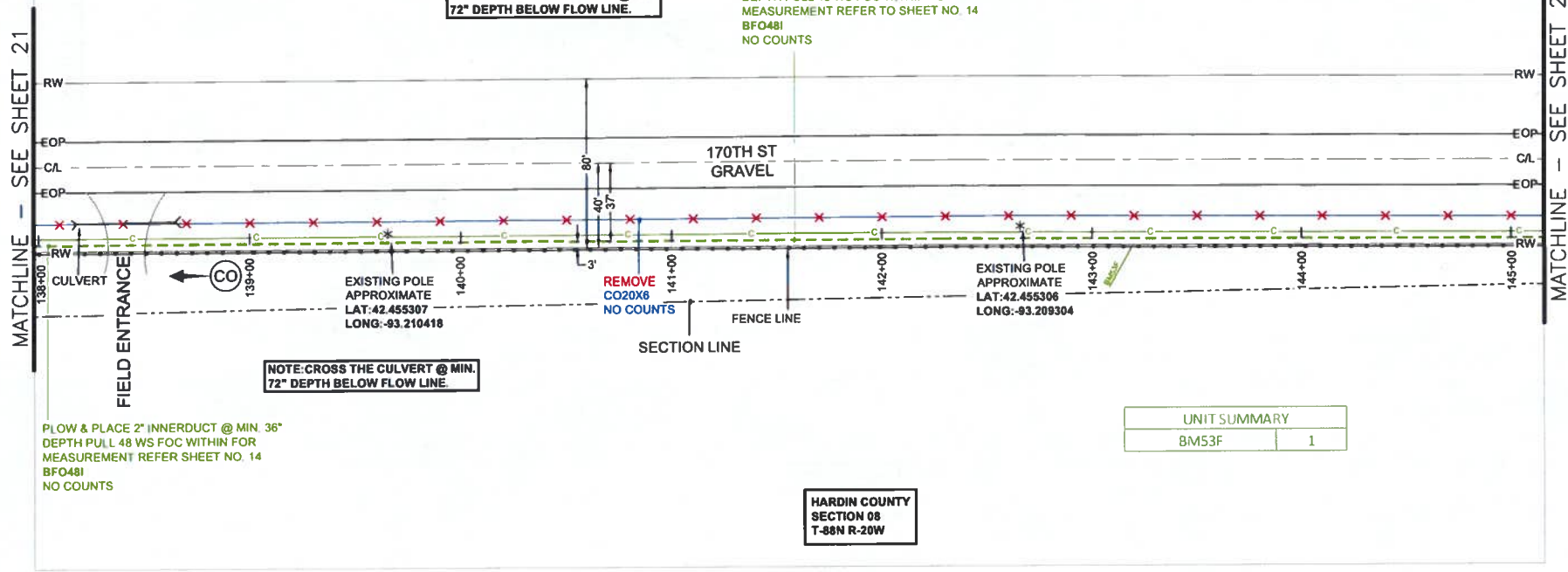

NOTE: CROSS THE CULVERT @ MIN. 72" DEPTH BELOW FLOW LINE.

FLOW & PLACE 2" INNERDUCT @ MIN. 36" DEPTH PULL 48 WS FOC WITHIN FOR MEASUREMENT REFER SHEET NO. 14 BFO48I NO COUNTS

UNIT SUMMARY	
BMS3F	1

HARDIN COUNTY  
SECTION 08  
T-88N R-20W

ADDRESS:- 22510 170TH ST, IOWA FALLS, IA 50126  
HARDIN COUNTY, IA  
PERMIT REQUIRED- COUNTY  
LOCATE ALL FACILITIES PRIOR TO DIGGING  
IA - IOWA ONE CALL - 811 - 1-800-292-8989

SCALE: 1:50



ENGINEER: WINDSTREAM - STEPHEN KNESS  
FIELD ENGINEER: PEARCE SERVICES MARK MCCOY  
DRAWN BY: PEARCE SERVICES AAKASH KAMBOJ

PROJECT: 707433017  
PROJECT TITLE: RP IWFLIA MLA 170TH ST & HAY 65 DMG FIB  
EXCHANGE: IWFLIACO  
SHEET: 22 OF 34



DATE: 01/06/2023



HARDIN COUNTY  
SECTION-5  
T-88N R-20W

NOTE: CROSS THE CULVERT @ MIN. 72" DEPTH  
BELOW FLOW LINE. ADDITIONAL 10' IS TO  
MAINTAIN THE BORE DEPTH BELOW CULVERT

NOTE: LOCATE & PROTECT ALL EXISTING  
UTILITIES. MAINTAIN 2' SEPARATION (VERTICAL  
OR HORIZONTAL) FROM EXISTING UTILITIES

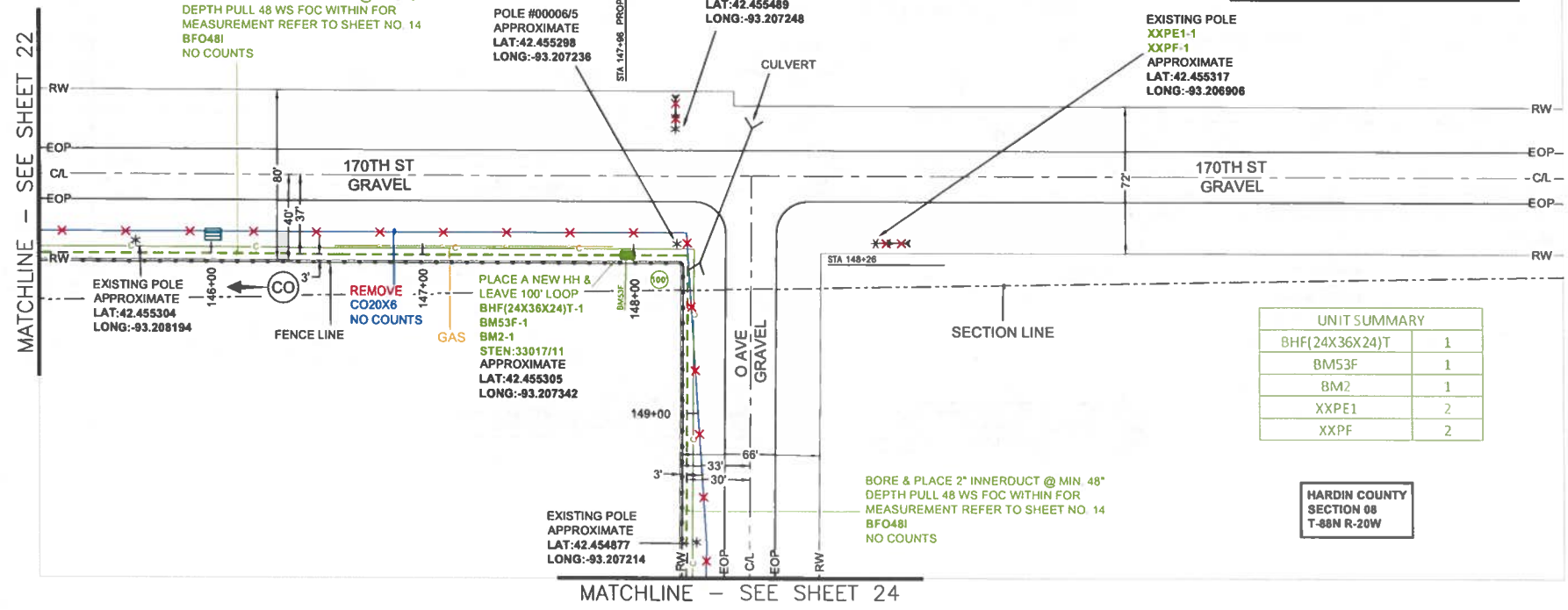

BORE & PLACE 2" INNERDUCT @ MIN. 48"  
DEPTH PULL 48 WS FOC WITHIN FOR  
MEASUREMENT REFER TO SHEET NO. 14  
BFO48I  
NO COUNTS

POLE #00006/5  
APPROXIMATE  
LAT: 42.455298  
LONG: -93.207238

EXISTING POLE  
XXPE1-1  
XXPF-1  
APPROXIMATE  
LAT: 42.455489  
LONG: -93.207248

EXISTING POLE  
XXPE1-1  
XXPF-1  
APPROXIMATE  
LAT: 42.455317  
LONG: -93.206906

EXISTING POLE  
APPROXIMATE  
LAT: 42.455304  
LONG: -93.208194

PLACE A NEW HH &  
LEAVE 100' LOOP  
BHF(24X36X24)T-1  
BM53F-1  
BM2-1  
STEN: 33017/11  
APPROXIMATE  
LAT: 42.455305  
LONG: -93.207342

EXISTING POLE  
APPROXIMATE  
LAT: 42.454877  
LONG: -93.207214

BORE & PLACE 2" INNERDUCT @ MIN. 48"  
DEPTH PULL 48 WS FOC WITHIN FOR  
MEASUREMENT REFER TO SHEET NO. 14  
BFO48I  
NO COUNTS

UNIT SUMMARY	
BHF(24X36X24)T	1
BM53F	1
BM2	1
XXPE1	2
XXPF	2

HARDIN COUNTY  
SECTION 08  
T-88N R-20W

ADDRESS:- 22510 170TH ST, IOWA FALLS, IA 50126  
HARDIN COUNTY, IA  
PERMIT REQUIRED- COUNTY  
LOCATE ALL FACILITIES PRIOR TO DIGGING  
IA - IOWA ONE CALL - 811 - 1-800-292-8989

SCALE: 1:50



ENGINEER: WINDSTREAM-STEPHEN KNESS  
FIELD ENGINEER: PEARCE SERVICES-MARK MCCOY  
DRAWN BY: PEARCE SERVICES-AAKASH KAMBOJ

PROJECT: 707433017  
PROJECT TITLE: RP IWFLIA MLA 170TH ST & HAY 65 DMG FIB  
EXCHANGE: IWFLIACO  
SHEET: 23 OF 34  
DATE: 01/06/2023



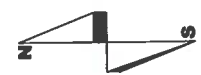

**HARDIN COUNTY  
SECTION 08  
T-88N R-20W**

BORE & PLACE 2" INNERDUCT @ MIN 48"  
DEPTH PULL 48 WS FOC WITHIN FOR  
MEASUREMENT REFER TO SHEET NO. 14  
BFO48I  
NO COUNTS

MATCHLINE - SEE SHEET 23

MATCHLINE - SEE SHEET 25

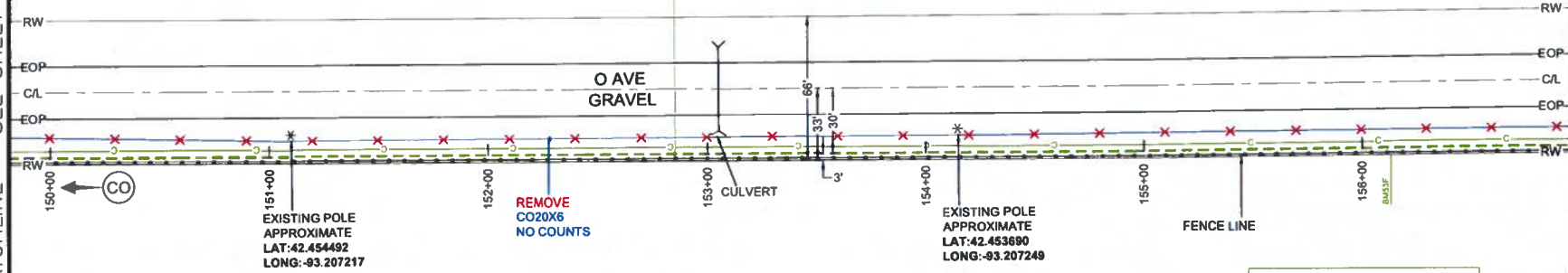

UNIT SUMMARY	
BMS3F	1

**NOTE: CROSS THE CULVERT @ MIN. 72" DEPTH  
BELOW FLOW LINE. ADDITIONAL 10' IS TO  
MAINTAIN THE BORE DEPTH BELOW CULVERT**

**NOTE: LOCATE & PROTECT ALL EXISTING  
UTILITIES. MAINTAIN 2' SEPARATION (VERTICAL  
OR HORIZONTAL) FROM EXISTING UTILITIES**

ADDRESS:- 22510 170TH ST, IOWA FALLS, IA 50126  
HARDIN COUNTY, IA  
PERMIT REQUIRED- COUNTY  
**LOCATE ALL FACILITIES PRIOR TO DIGGING**  
**IA - IOWA ONE CALL - 811 - 1-800-292-8989**

SCALE: 1:50



ENGINEER: WINDSTREAM -  
STEPHEN KNESS  
FIELD ENGINEER: PEARCE SERVICES  
MARK MCCOY  
DRAWN BY: PEARCE SERVICES  
AAKASH KAMBOJ

PROJECT: 707433017  
PROJECT TITLE: RP IWFLIA MLA 170TH ST &  
HAY 65 DMG FIB  
EXCHANGE: IWFLIACO  
SHEET: 24 OF 34  
DATE: 01/06/2023





**HARDIN COUNTY  
SECTION 08  
T-88N R-20W**

BORE & PLACE 2" INNERDUCT @ MIN. 48"  
DEPTH PULL 48 WS FOC WITHIN FOR  
MEASUREMENT REFER TO SHEET NO. 14  
BFO48I  
NO COUNTS

BORE & PLACE 2" INNERDUCT @ MIN. 48" DEPTH  
PULL 48 WS FOC WITHIN FROM PROPOSED HH @  
STA 162+77 TO PROPOSED HH @ STA 227+17  
ADDITIONAL 50' IS TO MAINTAIN BORE DEPTH  
BM60(1)(2)PF>100-6490'  
BFO48I-7110'  
NO COUNTS

EXISTING POLE  
APPROXIMATE  
LAT:42.451212  
LONG:-93.207259

MATCHLINE - SEE SHEET 24

MATCHLINE - SEE SHEET 26

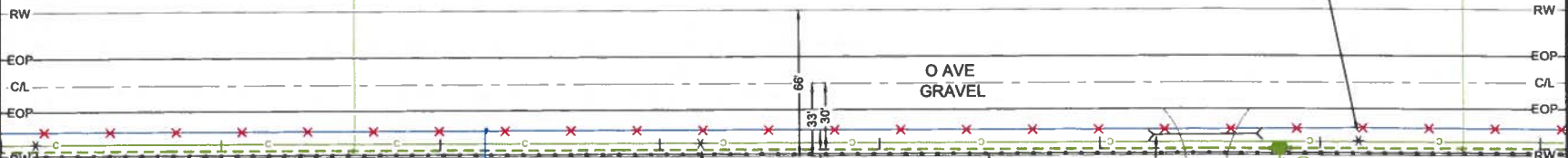

EXISTING POLE  
APPROXIMATE  
LAT:42.452858  
LONG:-93.207251

REMOVE  
CO20X6  
NO COUNTS

EXISTING POLE  
APPROXIMATE  
LAT:42.452030  
LONG:-93.207234

UNIT SUMMARY	
BHF(24X36X24)T	1
BM53F	1
BM2	1
BM60(1)(2)PF>100	6490
BFO48I	7110
HBFO(48)	1
HO1(B)	48

**NOTE:LOCATE & PROTECT ALL EXISTING  
UTILITIES. MAINTAIN 2' SEPARATION (VERTICAL  
OR HORIZONTAL) FROM EXISTING UTILITIES**

**NOTE:CROSS THE CULVERT @ MIN.  
72" DEPTH BELOW FLOW LINE.**

PLACE A NEW HH & SPLICE NEW  
48 WS FOC WITH NEW 48 WS FOC  
IN PROPOSED HH.  
LEAVE 50' LOOP OF EACH CABLE  
BHF(24X36X24)T-1  
BM53F-1  
BM2-1  
HBFO(48)-1  
HO1(B)-48  
STEN:33017/12  
APPROXIMATE  
LAT:42.451339  
LONG:-93.207255

ADDRESS:- 22510 170TH ST, IOWA FALLS, IA 50126  
HARDIN COUNTY, IA  
PERMIT REQUIRED- COUNTY  
**LOCATE ALL FACILITIES PRIOR TO DIGGING**  
IA - IOWA ONE CALL - 811 - 1-800-292-8989

SCALE: 1:50



ENGINEER: WINDSTREAM - STEPHEN KNESS  
FIELD ENGINEER: PEARCE SERVICES MARK MCCOY  
DRAWN BY: PEARCE SERVICES AAKASH KAMBOJ

PROJECT: 707433017  
PROJECT TITLE: RP IWFLIA MLA 170TH ST & HAY 65 DMG FIB  
EXCHANGE: IWFLIACO  
SHEET: 25 OF 34  
DATE: 01/06/2023



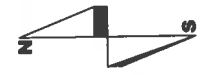

**HARDIN COUNTY  
SECTION 08  
T-88N R-20W**

BORE & PLACE 2" INNERDUCT @ MIN 48"  
DEPTH PULL 48 WS FOC WITHIN FOR  
MEASUREMENT REFER TO SHEET NO. 25  
BFO48!  
NO COUNTS

MATCHLINE - SEE SHEET 25

MATCHLINE - SEE SHEET 27

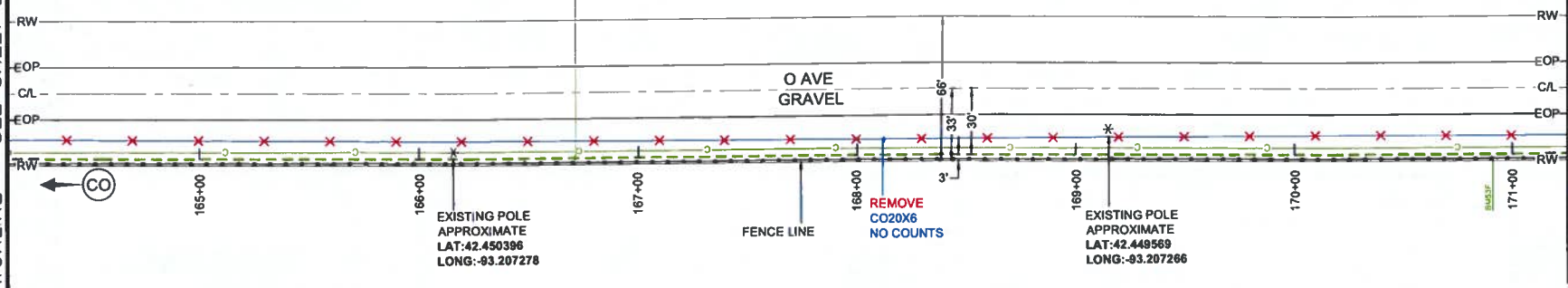

UNIT SUMMARY	
BM53F	1

**NOTE: LOCATE & PROTECT ALL EXISTING UTILITIES. MAINTAIN 2' SEPARATION (VERTICAL OR HORIZONTAL) FROM EXISTING UTILITIES**

ADDRESS:- 22510 170TH ST, IOWA FALLS, IA 50126  
HARDIN COUNTY, IA  
PERMIT REQUIRED- COUNTY  
**LOCATE ALL FACILITIES PRIOR TO DIGGING**  
**IA - IOWA ONE CALL - 811 - 1-800-292-8989**

SCALE: 1:50



ENGINEER: WINDSTREAM  
STEPHEN KNESS  
FIELD ENGINEER: PEARCE SERVICES  
MARK MCCOY  
DRAWN BY: PEARCE SERVICES  
AAKASH KAMBOJ

PROJECT: 707433017  
PROJECT TITLE: RP IWFLIA MLA 170TH ST &  
HAY 65 DMG FIB  
EXCHANGE: IWFLIACO  
SHEET: 26 OF 34  
DATE: 01/06/2023



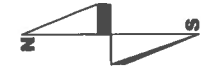

**HARDIN COUNTY  
SECTION 08  
T-88N R-20W**

BORE & PLACE 2" INNERDUCT @ MIN. 48"  
DEPTH PULL 48 WS FOC WITHIN FOR  
MEASUREMENT REFER TO SHEET NO. 25  
BFO481  
NO COUNTS

BORE & PLACE 2" INNERDUCT @ MIN. 48"  
DEPTH PULL 48 WS FOC WITHIN FOR  
MEASUREMENT REFER TO SHEET NO 25  
BFO481  
NO COUNTS

EXISTING POLE  
APPROXIMATE  
LAT:42.447108  
LONG:-93.207293

PLACE A NEW HH &  
LEAVE 100' LOOP  
BHF(24X36X24)T-1  
BM53F-1  
BM2-1  
STEN:33017/13  
APPROXIMATE  
LAT:42.447102  
LONG:-93.207294

**NOTE:LOCATE & PROTECT ALL EXISTING  
UTILITIES. MAINTAIN 2' SEPARATION (VERTICAL  
OR HORIZONTAL) FROM EXISTING UTILITIES**

UNIT SUMMARY	
BHF(24X36X24)T	1
BM53F	1
BM2	1

MATCHLINE - SEE SHEET 26

MATCHLINE - SEE SHEET 28

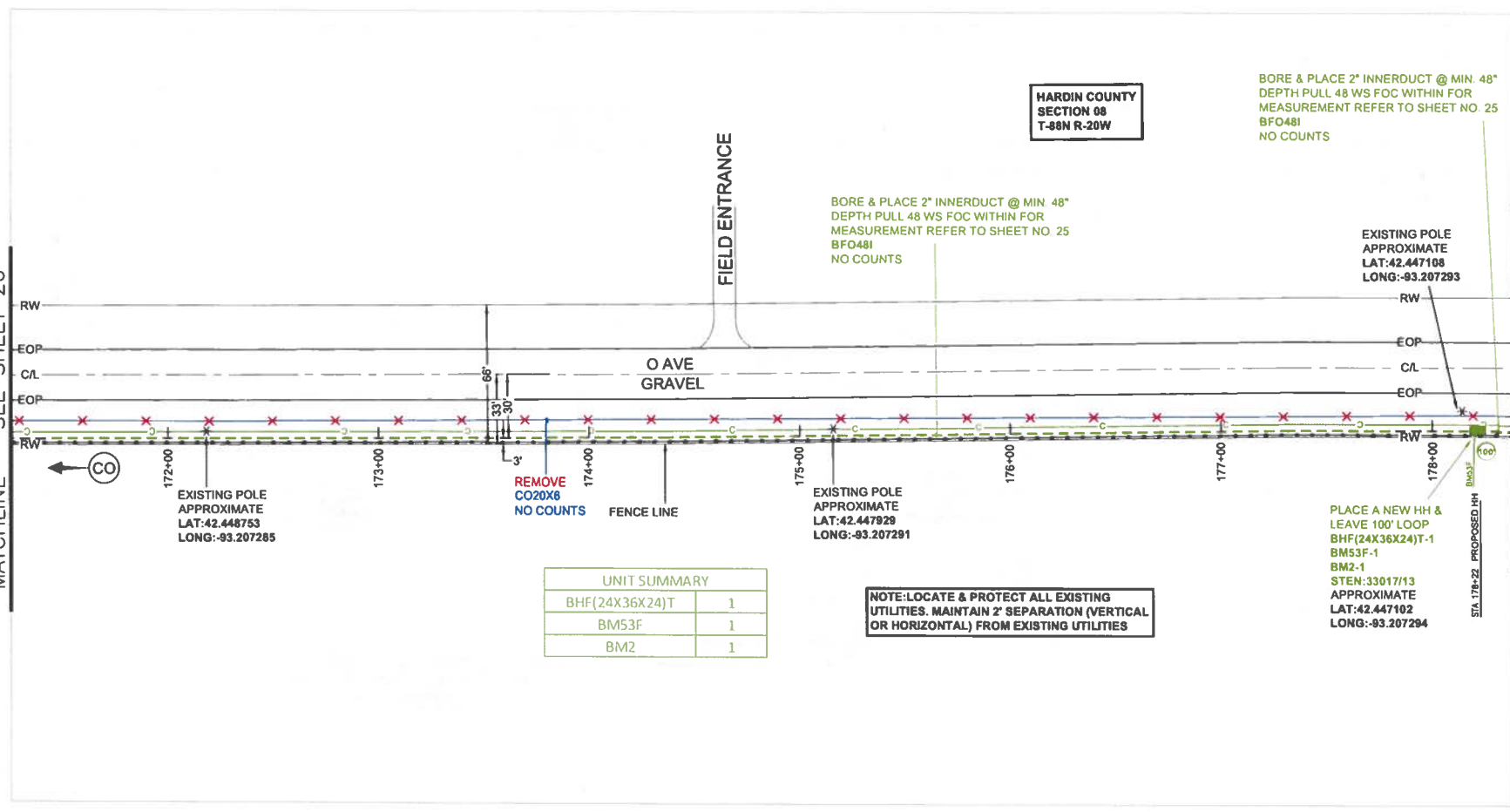

ADDRESS:- 22510 170TH ST, IOWA FALLS, IA 50126  
HARDIN COUNTY, IA  
PERMIT REQUIRED- COUNTY  
**LOCATE ALL FACILITIES PRIOR TO DIGGING**  
IA - IOWA ONE CALL - 811 - 1-800-292-8989

SCALE: 1:50



ENGINEER: WINDSTREAM - STEPHEN KNESS  
FIELD ENGINEER: PEARCE SERVICES MARK MCCOY  
DRAWN BY: PEARCE SERVICES AAKASH KAMBOJ

PROJECT: 707433017  
PROJECT TITLE: RP IWFLIA MLA 170TH ST & HAY 65 DMG FIB  
EXCHANGE: IWFLIACO  
SHEET: 27 OF 34  
DATE: 01/06/2023





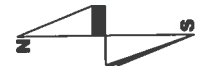

**HARDIN COUNTY  
SECTION 08  
T-88N R-20W**

BORE & PLACE 2" INNERDUCT @ MIN 48"  
DEPTH PULL 48 WS FOC WITHIN FOR  
MEASUREMENT REFER TO SHEET NO. 25  
BFO48I  
NO COUNTS

FLOW & PLACE 2" INNERDUCT @ MIN 36"  
DEPTH PULL 48 WS FOC WITHIN FOR  
MEASUREMENT REFER TO SHEET NO 25  
BFO48I  
NO COUNTS

**NOTE: CROSS THE CULVERTS @  
MIN. 72" DEPTH BELOW FLOW LINE.**

**NOTE: LOCATE & PROTECT ALL EXISTING  
UTILITIES. MAINTAIN 2" SEPARATION (VERTICAL  
OR HORIZONTAL) FROM EXISTING UTILITIES**

MATCHLINE - SEE SHEET 27

MATCHLINE - SEE SHEET 29

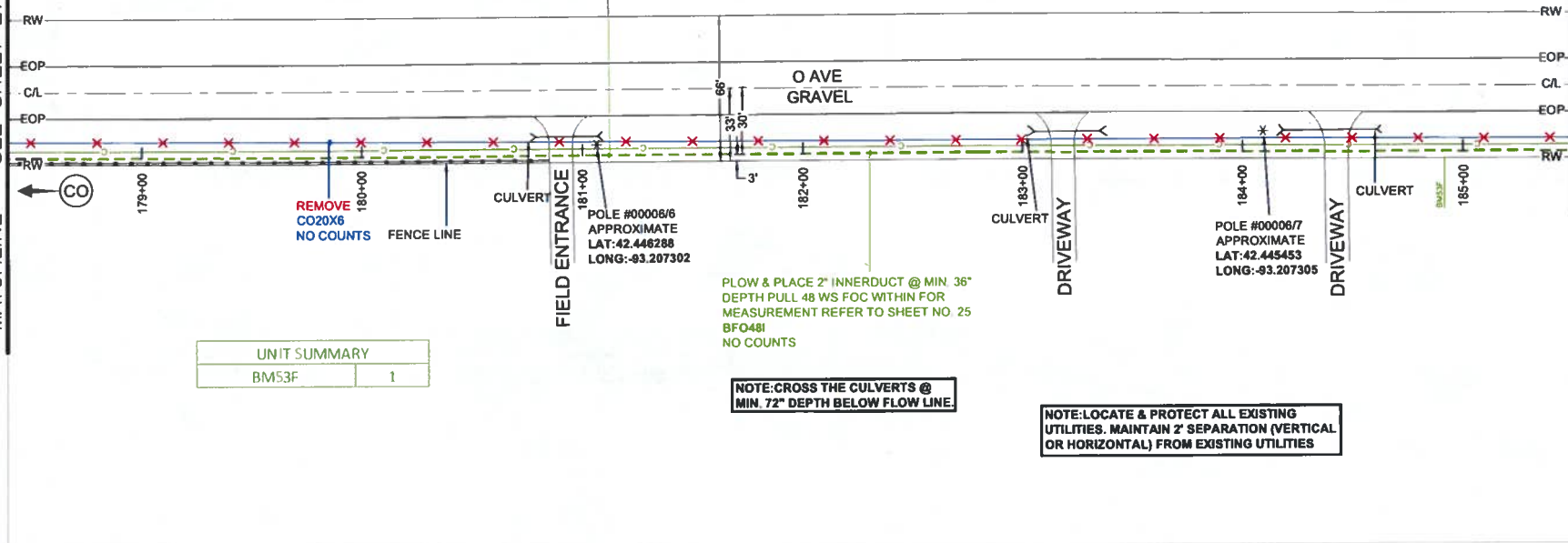

UNIT SUMMARY	
BM53F	1

ADDRESS:- 22510 170TH ST, IOWA FALLS, IA 50126  
HARDIN COUNTY, IA  
PERMIT REQUIRED- COUNTY  
**LOCATE ALL FACILITIES PRIOR TO DIGGING**  
**IA - IOWA ONE CALL - 811 - 1-800-292-8989**

SCALE: 1:50



ENGINEER: WINDSTREAM - STEPHEN KNESS  
FIELD ENGINEER: PEARCE SERVICES MARK MCCOY  
DRAWN BY: PEARCE SERVICES AAKASH KAMBOJ

PROJECT: 707433017  
PROJECT TITLE: RP IWFLIA MLA 170TH ST & HAY 65 DMG FIB  
EXCHANGE: IWFLIACO  
SHEET: 28 OF 34

DATE: 01/06/2023





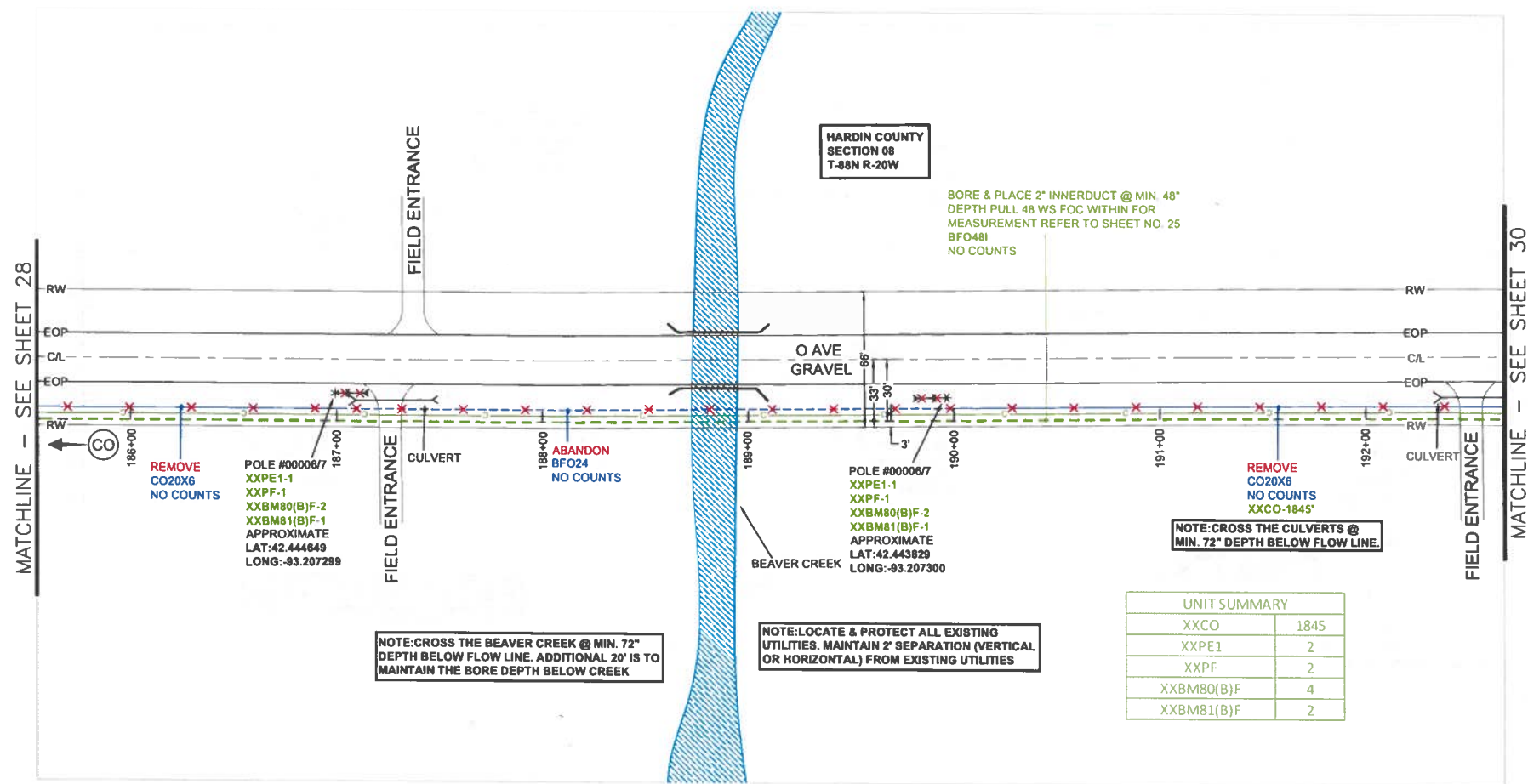

UNIT SUMMARY	
XXCO	1845
XXPE1	2
XXPF	2
XXBM80(B)F	4
XXBM81(B)F	2

ADDRESS:- 22510 170TH ST, IOWA FALLS, IA 50126  
HARDIN COUNTY, IA  
PERMIT REQUIRED- COUNTY  
**LOCATE ALL FACILITIES PRIOR TO DIGGING**  
IA - IOWA ONE CALL - 811 - 1-800-292-8989

SCALE: 1:50



ENGINEER: WINDSTREAM - STEPHEN KNESS  
FIELD ENGINEER: PEARCE SERVICES MARK MCCOY  
DRAWN BY: PEARCE SERVICES AAKASH KAMBOJ

PROJECT: 707433017  
PROJECT TITLE: RP IWFLIA MLA 170TH ST & HAY 65 DMG FIB  
EXCHANGE: IWFLIACO  
SHEET: 29 OF 34  
DATE: 01/06/2023





**HARDIN COUNTY  
SECTION 08  
T-88N R-20W**

MATCHLINE - SEE SHEET 29

MATCHLINE - SEE SHEET 31

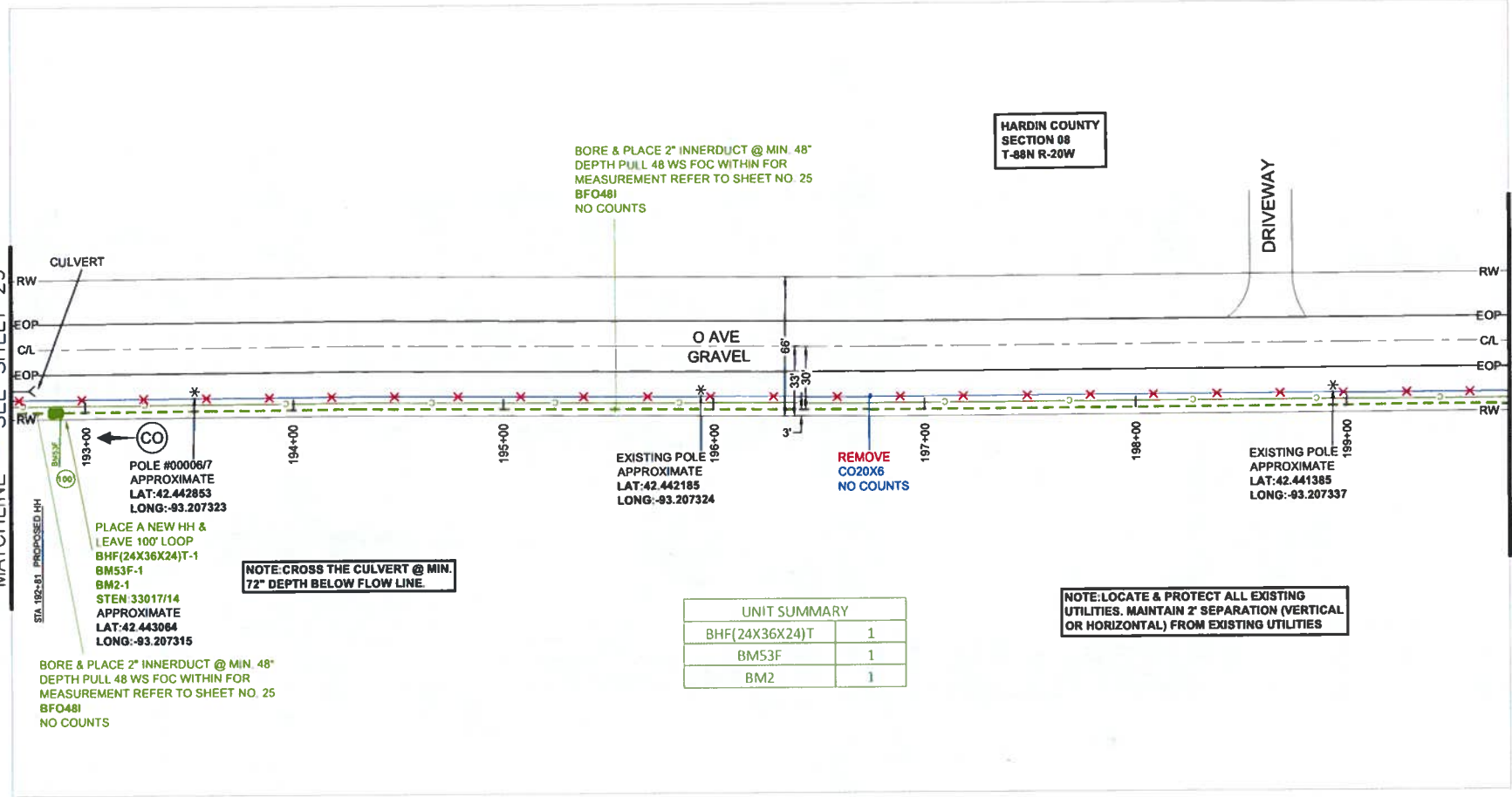

BORE & PLACE 2" INNERDUCT @ MIN 48"  
DEPTH PULL 48 WS FOC WITHIN FOR  
MEASUREMENT REFER TO SHEET NO. 25  
BFO48!  
NO COUNTS

POLE #00006/7  
APPROXIMATE  
LAT:42.442853  
LONG:-93.207323

PLACE A NEW HH &  
LEAVE 100' LOOP  
BHF(24X36X24)T-1  
BM53F-1  
BM2-1  
STEN 33017/14  
APPROXIMATE  
LAT:42.443064  
LONG:-93.207315

**NOTE: CROSS THE CULVERT @ MIN.  
72" DEPTH BELOW FLOW LINE.**

EXISTING POLE  
APPROXIMATE  
LAT:42.442185  
LONG:-93.207324

REMOVE  
CO20X6  
NO COUNTS

EXISTING POLE  
APPROXIMATE  
LAT:42.441385  
LONG:-93.207337

UNIT SUMMARY	
BHF(24X36X24)T	1
BM53F	1
BM2	1

**NOTE: LOCATE & PROTECT ALL EXISTING  
UTILITIES. MAINTAIN 2' SEPARATION (VERTICAL  
OR HORIZONTAL) FROM EXISTING UTILITIES**

BORE & PLACE 2" INNERDUCT @ MIN 48"  
DEPTH PULL 48 WS FOC WITHIN FOR  
MEASUREMENT REFER TO SHEET NO. 25  
BFO48!  
NO COUNTS

ADDRESS:- 22510 170TH ST, IOWA FALLS, IA 50126  
HARDIN COUNTY, IA  
PERMIT REQUIRED- COUNTY  
**LOCATE ALL FACILITIES PRIOR TO DIGGING**  
**IA - IOWA ONE CALL - 811 - 1-800-292-8989**

SCALE: 1:50



ENGINEER: WINDSTREAM -  
STEPHEN KNESS  
FIELD ENGINEER: PEARCE SERVICES  
MARK MCCOY  
DRAWN BY: PEARCE SERVICES  
AAKASH KAMBOJ

PROJECT: 707433017  
PROJECT TITLE: RP IWFLIA MLA 170TH ST &  
HAY 65 DMG FIB  
EXCHANGE: IWFLIACO  
SHEET: 30 OF 34 DATE: 01/08/2023



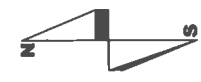

MATCHLINE - SEE SHEET 30

MATCHLINE - SEE SHEET 32

**HARDIN COUNTY  
SECTION 08  
T-88N R-20W**

**HARDIN COUNTY  
SECTION 17  
T-88N R-20W**

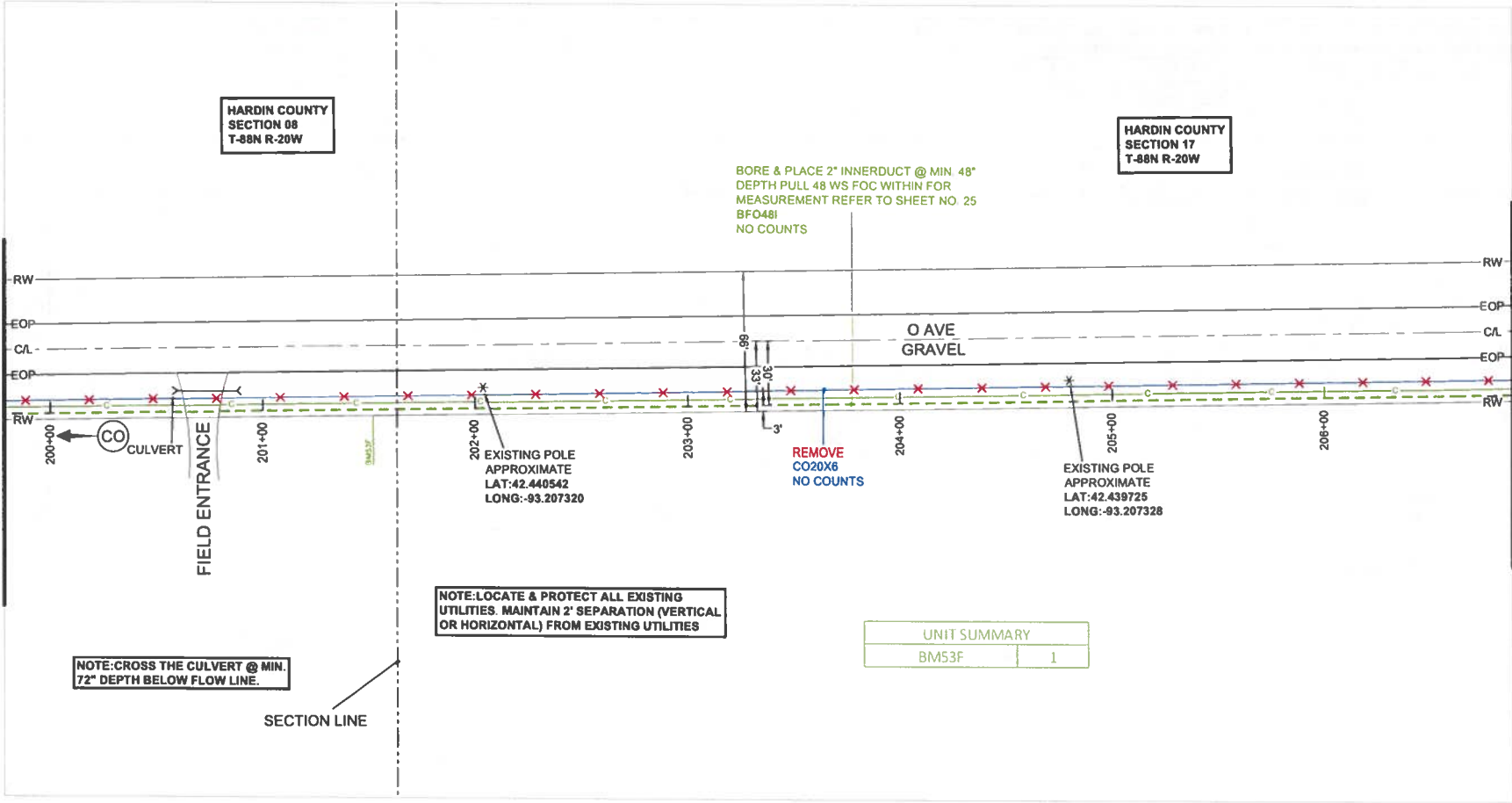

BORE & PLACE 2" INNERDUCT @ MIN 48"  
DEPTH PULL 48 WS FOC WITHIN FOR  
MEASUREMENT REFER TO SHEET NO. 25  
BFO48!  
NO COUNTS

REMOVE  
CO20x8  
NO COUNTS

**NOTE: LOCATE & PROTECT ALL EXISTING  
UTILITIES. MAINTAIN 2' SEPARATION (VERTICAL  
OR HORIZONTAL) FROM EXISTING UTILITIES**

**NOTE: CROSS THE CULVERT @ MIN.  
72" DEPTH BELOW FLOW LINE.**

UNIT SUMMARY	
BM53F	1

ADDRESS:- 22510 170TH ST, IOWA FALLS, IA 50126  
HARDIN COUNTY, IA  
PERMIT REQUIRED- COUNTY  
**LOCATE ALL FACILITIES PRIOR TO DIGGING**  
**IA - IOWA ONE CALL - 811 - 1-800-292-8989**

SCALE: 1:50



ENGINEER: WINDSTREAM - STEPHEN KNESS  
FIELD ENGINEER: PEARCE SERVICES MARK MCCOY  
DRAWN BY: PEARCE SERVICES AAKASH KAMBOJ

PROJECT: 707433017  
PROJECT TITLE: RP IWFLIA MLA 170TH ST & HAY 65 DMG FIB  
EXCHANGE: IWFLIACO  
SHEET: 31 OF 34  
DATE: 01/06/2023





NOTE: LOCATE & PROTECT ALL EXISTING UTILITIES. MAINTAIN 2' SEPARATION (VERTICAL OR HORIZONTAL) FROM EXISTING UTILITIES

NOTE: FOR BORE PROFILE OF HWY US-20 REFER SHEET NO. 32(A)  
 NOTE: CROSS THE HWY US-20 @ 10' DEPTH. ADDITIONAL 20' IS TO MAINTAIN THE BORE DEPTH

BORE & PLACE 2" INNERDUCT @ MIN. 48" DEPTH PULL 48 WS FOC WITHIN FOR MEASUREMENT REFER TO SHEET NO. 25 BFO48I NO COUNTS

EXISTING POLE  
 XXPE1-1  
 XXPF-1  
 XXBM80(B)F-2  
 XXBM81(B)F-1  
 APPROXIMATE  
 LAT: 42.438891  
 LONG: -93.207295

HARDIN COUNTY  
 SECTION 17  
 T-88N R-20W

BORE & PLACE 2" INNERDUCT @ MIN. 10' DEPTH PULL 48 WS FOC WITHIN FOR MEASUREMENT REFER TO SHEET NO. 25 BFO48I NO COUNTS

MATCHLINE - SEE SHEET 31

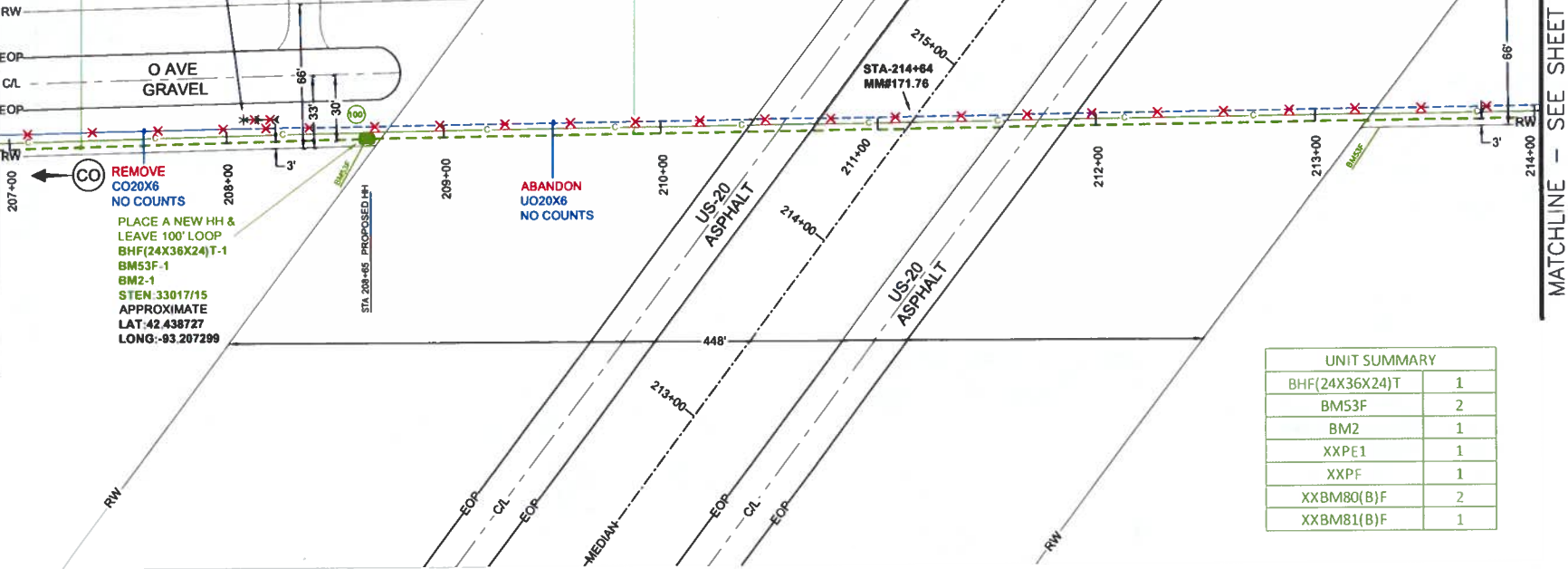

MATCHLINE - SEE SHEET 33

REMOVE CO20X6 NO COUNTS  
 PLACE A NEW HH & LEAVE 100' LOOP  
 BHF(24X36X24)T-1  
 BM53F-1  
 BM2-1  
 STEN 33017/15  
 APPROXIMATE  
 LAT: 42.438727  
 LONG: -93.207299

ABANDON UO20X6 NO COUNTS

UNIT SUMMARY	
BHF(24X36X24)T	1
BM53F	2
BM2	1
XXPE1	1
XXPF	1
XXBM80(B)F	2
XXBM81(B)F	1

ADDRESS:- 22510 170TH ST, IOWA FALLS, IA 50126  
 HARDIN COUNTY, IA  
 PERMIT REQUIRED- COUNTY, IADOT  
**LOCATE ALL FACILITIES PRIOR TO DIGGING**  
**IA - IOWA ONE CALL - 811 - 1-800-292-8989**

SCALE: 1:50



ENGINEER: WINDSTREAM - STEPHEN KNESS  
 FIELD ENGINEER: PEARCE SERVICES MARK MCCOY  
 DRAWN BY: PEARCE SERVICES AAKASH KAMBOJ

PROJECT: 707433017  
 PROJECT TITLE: RP IWFLIA MLA 170TH ST & HAY 65 DMG FIB  
 EXCHANGE: IWFLIACO  
 SHEET: 32 OF 34 DATE: 01/06/2023



# BORE PROFILE

## US-20 CROSSING PROFILE

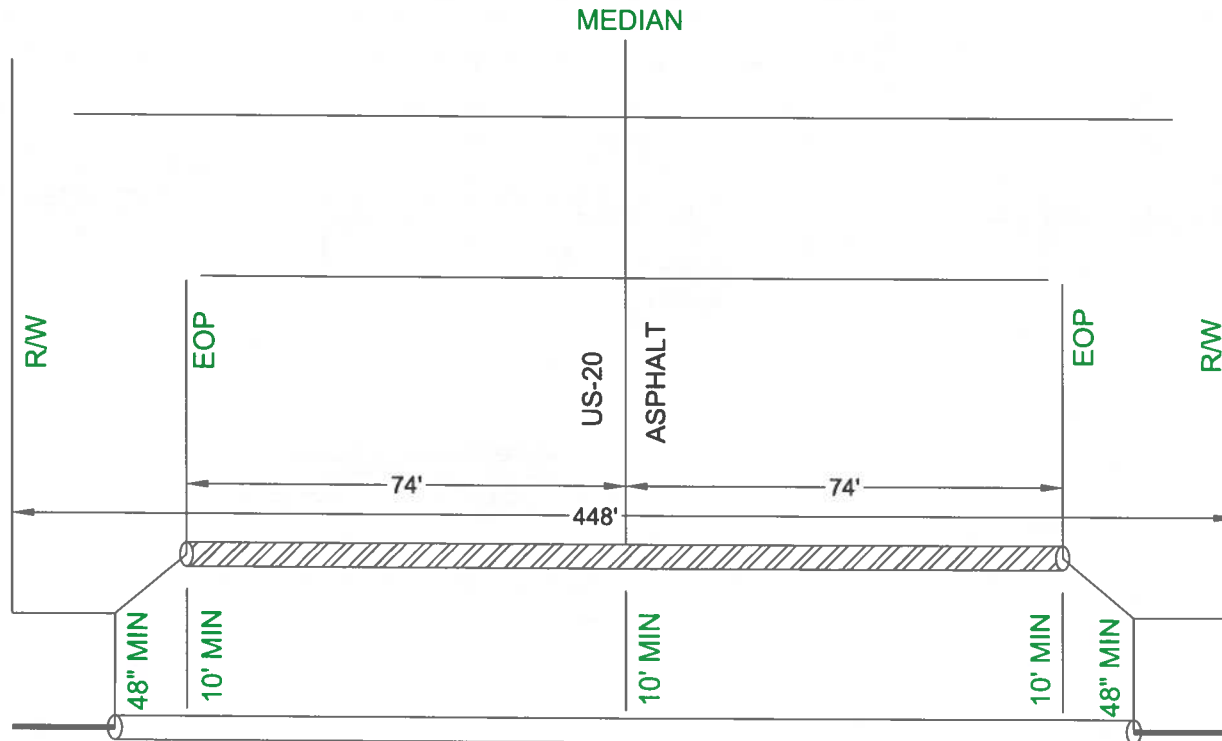

ADDRESS:- 22510 170TH ST, IOWA FALLS, IA 50126  
 HARDIN COUNTY, IA  
 PERMIT REQUIRED- IADOT  
**LOCATE ALL FACILITIES PRIOR TO DIGGING**  
**IA - IOWA ONE CALL - 811 - 1-800-292-8989**

SCALE: NTS



ENGINEER: WINDSTREAM -  
STEPHEN KNESS  
 FIELD ENGINEER: PEARCE SERVICES  
MARK MCCOY  
 DRAWN BY: PEARCE SERVICES  
AAKASH KAMBOJ

PROJECT: 707433017

PROJECT TITLE: RP IWFLIA MLA 170TH ST &  
HAY 65 DMG FIB

EXCHANGE: IWFLIACO  
SHEET: 32(A) OF 34

DATE: 01/06/2023



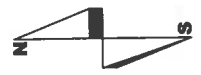

MATCHLINE - SEE SHEET 32

MATCHLINE - SEE SHEET 34

**HARDIN COUNTY  
SECTION 17  
T-88N R-20W**

BORE & PLACE 2" INNERDUCT @ MIN. 48"  
DEPTH PULL 48 WS FOC WITHIN FOR  
MEASUREMENT REFER TO SHEET NO. 25  
BFO48I  
NO COUNTS

ABANDON  
UO20X6  
NO COUNTS

**NOTE: LOCATE & PROTECT ALL EXISTING  
UTILITIES. MAINTAIN 2' SEPARATION (VERTICAL  
OR HORIZONTAL) FROM EXISTING UTILITIES**

UNIT SUMMARY	
BM53F	1

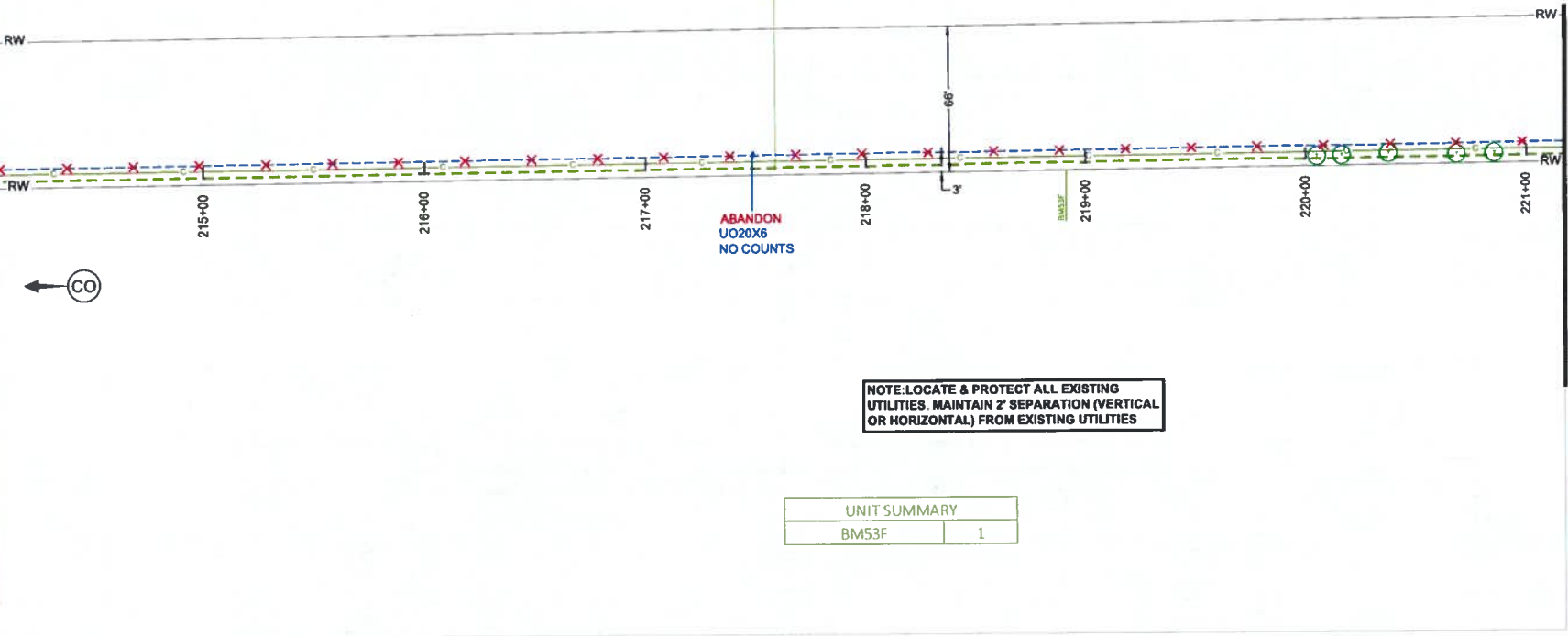

ADDRESS:- 22510 170TH ST, IOWA FALLS, IA 50126  
HARDIN COUNTY, IA  
PERMIT REQUIRED- COUNTY, CITY  
**LOCATE ALL FACILITIES PRIOR TO DIGGING**  
**IA - IOWA ONE CALL - 811 - 1-800-292-8989**

SCALE: 1:50



ENGINEER: WINDSTREAM -  
STEPHEN KNESS  
FIELD ENGINEER: PEARCE SERVICES  
MARK MCCOY  
DRAWN BY: PEARCE SERVICES  
AAKASH KAMBOJ

PROJECT: 707433017  
PROJECT TITLE: RP IWFLIA MLA 170TH ST &  
HAY 65 DMG FIB  
EXCHANGE: IWFLIACO  
SHEET: 33 OF 34 DATE: 01/06/2023





MATCHLINE - SEE SHEET 33

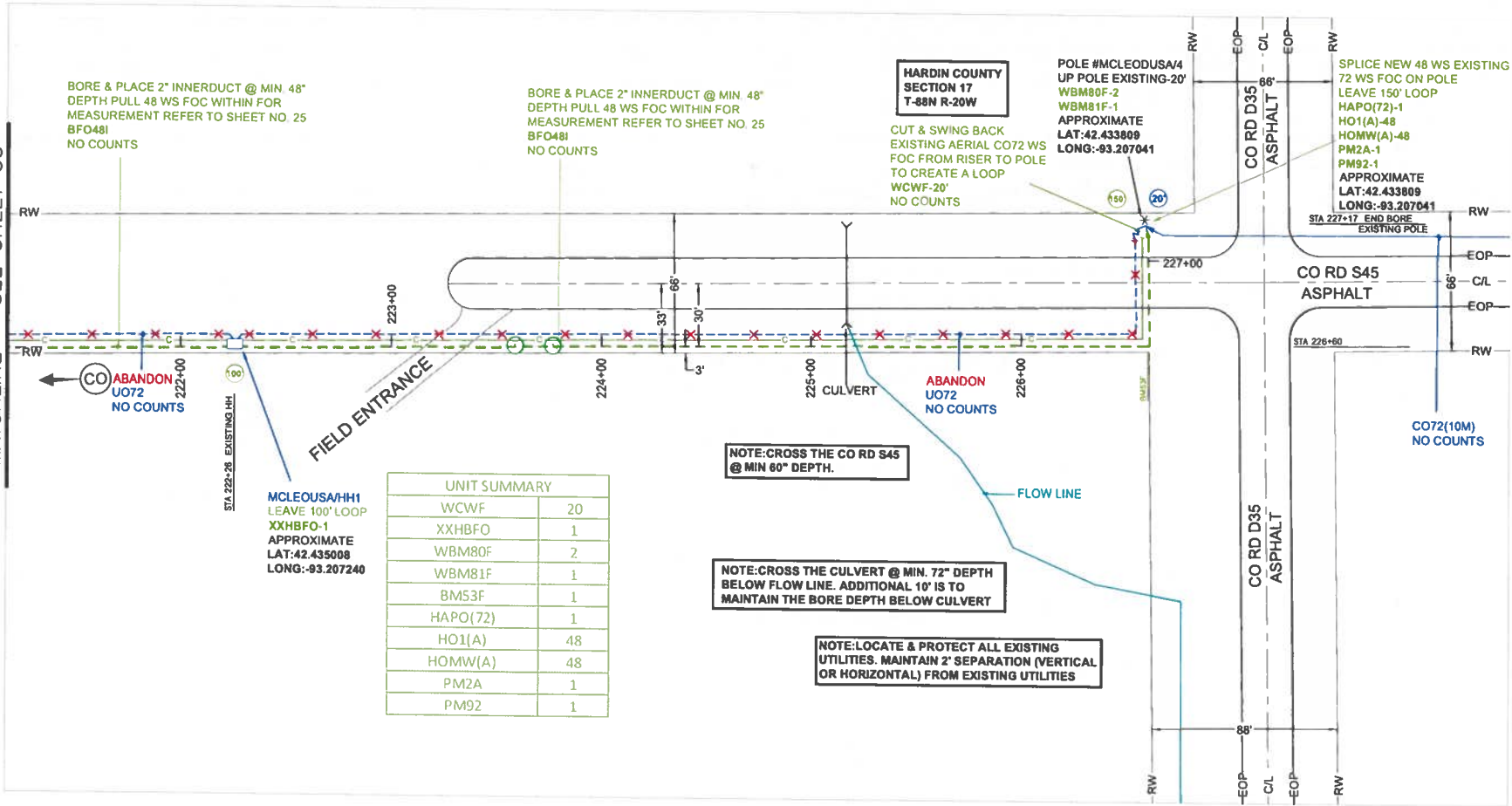

BORE & PLACE 2" INNERDUCT @ MIN. 48" DEPTH PULL 48 WS FOC WITHIN FOR MEASUREMENT REFER TO SHEET NO. 25 BFO48I NO COUNTS

BORE & PLACE 2" INNERDUCT @ MIN. 48" DEPTH PULL 48 WS FOC WITHIN FOR MEASUREMENT REFER TO SHEET NO. 25 BFO48I NO COUNTS

**HARDIN COUNTY SECTION 17 T-88N R-20W**

POLE #MCLEODUSA/4 UP POLE EXISTING-20' WBM80F-2 WBM81F-1 APPROXIMATE LAT:42.433809 LONG:-93.207041

SPLICE NEW 48 WS EXISTING 72 WS FOC ON POLE LEAVE 150' LOOP HAPO(72)-1 HO1(A)-48 HOMW(A)-48 PM2A-1 PM92-1 APPROXIMATE LAT:42.433809 LONG:-93.207041

ABANDON U072 NO COUNTS

MCLEOUSA/HH1 LEAVE 100' LOOP XXHBFO-1 APPROXIMATE LAT:42.435008 LONG:-93.207240

UNIT SUMMARY	
WCWF	20
XXHBFO	1
WBM80F	2
WBM81F	1
BMS3F	1
HAPO(72)	1
HO1(A)	48
HOMW(A)	48
PM2A	1
PM92	1

NOTE: CROSS THE CO RD S45 @ MIN 60" DEPTH.

NOTE: CROSS THE CULVERT @ MIN. 72" DEPTH BELOW FLOW LINE. ADDITIONAL 10' IS TO MAINTAIN THE BORE DEPTH BELOW CULVERT

NOTE: LOCATE & PROTECT ALL EXISTING UTILITIES. MAINTAIN 2' SEPARATION (VERTICAL OR HORIZONTAL) FROM EXISTING UTILITIES

ADDRESS:- 22510 170TH ST, IOWA FALLS, IA 50126  
 HARDIN COUNTY, IA  
 PERMIT REQUIRED- CITY  
**LOCATE ALL FACILITIES PRIOR TO DIGGING**  
**IA - IOWA ONE CALL - 811 - 1-800-292-8989**

SCALE: 1:50



ENGINEER: WINDSTREAM - STEPHEN KNESS  
 FIELD ENGINEER: PEARCE SERVICES MARK MCCOY  
 DRAWN BY: PEARCE SERVICES AAKASH KAMBOJ

PROJECT: 707433017  
 PROJECT TITLE: RP IWFLIA MLA 170TH ST & HAY 65 DMG FIB  
 EXCHANGE: IWFLIACO SHEET: 34 OF 34  
 DATE: 01/06/2023



# RESOLUTION TO VACATE A COUNTY ROAD

*Hardin County  
Resolution No. 2023-09*

**WHEREAS**, A public hearing was conducted on March 6<sup>th</sup>, 2023 following a publication and service of notice as required by law on the proposed vacation and closure of a section of Hardin County Secondary Road, described as follows:

A The unnamed road established by Hardin County Supervisors on March 6th, 2002, by resolution #2002-08 and more particularly described as follows:

75.00 feet north of and 55.00 south of the following described centerline:  
Commencing at the South One-quarter Corner of Section Three (3), Township Eighty-eight (88) North, Range Nineteen (19) West of the 5th P.M. Hardin County, Iowa; thence North 1492.00 feet along the east line of the SW ¼ of said Section Three (3) to the Point of Beginning; thence West 1100.00 feet; except the existing Road Right-of-Way of County Hwy S-56 and 170th Street.

The intention of this road closure is to vacate the entire segment of public road right-of-way of the unnamed road lying west of the right-of-way line of County Highway S56.

**Easement access rights shall be granted to all existing utilities on said described road vacation to allow access to their current facilities, now and in the future, for maintenance, repair, patrol, operation, and reconstruction to said facilities.**

**WHEREAS**, No objections have been received, either in writing or by persons present.

**NOW, THEREFORE BE IT RESOLVED** by the Hardin County Board of Supervisors that the subject section be ordered vacated and closed.

Passed and adopted this 13<sup>th</sup> day of March, 2023.

\_\_\_\_\_  
Lance Granzow Chairperson  
County Board of Supervisors

ATTEST: \_\_\_\_\_  
Jolene Pieters  
Hardin County Auditor

\_\_\_\_\_  
Date



SPACE ABOVE LINE FOR RECORDER'S USE

Prepared by: Taylor Roll, 708 16<sup>th</sup> St. Eldora, IA 50627 Phone: (641) 939-5058

Taxpayer is: PLCP, L.P.

Return Document to: Hardin County Auditor's Office, ATTN: Tanner Lascheid, Eldora, IA 50627

### QUIT CLAIM DEED

For the consideration of One Dollar(s) and other valuable consideration, **Hardin County, Iowa** does hereby Quit Claim to **PLCP, L.P.** all our right, title, interest, estate, claim and demand, in the following described real estate in Hardin County, Iowa:

A The unnamed road established by Hardin County Supervisors on March 6th, 2002, by resolution #2002-08 and more particularly described as follows:

75.00 feet north of and 55.00 south of the following described centerline:  
Commencing at the South One-quarter Corner of Section Three (3), Township Eighty-eight (88) North, Range Nineteen (19) West of the 5th P.M. Hardin County, Iowa; thence North 1492.00 feet along the east line of the SW ¼ of said Section Three (3) to the Point of Beginning; thence West 1100.00 feet; except the existing Road Right-of-Way of County Hwy S-56 and 170th Street.

Each of the undersigned relinquishes all rights of dower, homestead, and distributive share in and to the real estate. Words and phrases herein, including acknowledgment hereof, shall be construed as in the singular or plural number, and as masculine or feminine gender, according to the context.

EXEMPT FROM TRANSFER TAX - §428A.2(6), Code of Iowa

**Hardin County, Iowa**

By: \_\_\_\_\_  
Lance Granzow, Chair, Board of Supervisors  
Covenantee

Attest: \_\_\_\_\_  
Jolene Pieters, County Auditor

STATE OF IOWA, HARDIN COUNTY, ss:

On this \_\_\_\_\_ day of \_\_\_\_\_, 2023, before me, the undersigned, a Notary Public in and for the State of Iowa, personally appeared Lance Granzow, and Jolene Pieters, to me personally known, who, being by me duly sworn, did say that each is the Chairperson of the Board of Supervisors and the County Auditor, respectively, of the County of Hardin, Iowa; that the seal affixed to the foregoing instrument is the corporate seal of the County, and that the instrument was signed and sealed on behalf of the County, and Lance Granzow, and Jolene Pieters acknowledged the execution of the instrument to be their voluntary act and deed and the voluntary act and deed of the County, by it voluntarily executed.

\_\_\_\_\_  
Notary Public in and for said State

# CONTRACT

---

**Letting Date:** Feb 21, 2023

**Contract ID:** 42-C042-111

**Call Order No.:** 160

**County:** HARDIN

**Project Engineer:** HARDIN COUNTY

**Cost Center:** 801000

**Object Code:** 890

**DBE Commitment:** \$0.00

**Contract Work Type:** HMA RESURFACING

---

This agreement made and entered by and between the Contracting Authority,

HARDIN COUNTY

and Contractor,

MATHY CONSTRUCTION COMPANY

Vendor ID: MA810

City: ONALASKA

State: WI

It is agreed that the notice and instructions to bidders, the proposal filed by the Contractor, the specifications, the plan, if any, for project(s) listed herein, together with Contractor's performance bond, are made a part hereof and together with this instrument constitute the contract. This contract contains all of the terms and conditions agreed upon by the parties hereto.

Contractor, for and in considerations of \$ 2,927,565.93 payable as set forth in the specifications constituting a part of this contract, agrees to construct various items of work and/or provide various materials or supplies in accordance with the plans and specifications therefore, and in the locations designated in the Notice to Bidders.

Contractor certifies by signature on this contract, under pain of penalties for false certification, that the Contractor has complied with Iowa Code Section 452A.17(8) as amended, if applicable, and Iowa Code Section 91C.5 (Public Registration Number), if applicable.

In consideration of the foregoing, Contracting authority hereby agrees to pay the Contractor promptly and according to the requirements of the specifications the amounts set fourth, subject to the conditions as set forth in the specifications.

It is further understood and agreed that the above work shall also be commenced or completed in accordance with Contract Time of this Contract and assigned Notes.

To accomplish the purpose herein expressed, the Contracting authority and Contractor have signed this and one other identical instrument.

For Federal-Aid Contracts the Contractor certifies that each subcontract is evidenced in writing and that it contains all pertinent provisions and requirements of the contract.



02/24/2023 09:12:09

AASHTOWare Project™ Version 4.8 Revision 023

Page 1 of 4

---

**Contract Project(s)**

---

**Contract ID:** 42-C042-111

**Call Order No.:** 160

**Letting Date:** Feb 21, 2023

---

**Project Number:** FM-C042(111)--55-42

**County:** HARDIN

**Project Work Type:** HMA RESURFACING

**Accounting ID:** 39238

**Location:** D65: From Hamilton County Line to Hwy 65

**Route:** D65

Non-Federal Aid - Predetermined Wages are not in Effect

---

**Contract Time**

**Contract ID:** 42-C042-111

**Call Order No.:** 160

**Letting Date:** Feb 21, 2023

Site ID	Site Details	Liquidated Damages
00	Late Start Date 08/07/2023 70 WORK DAYS	\$1,200.00

(\*) - Indicates Cost Plus Time Site. See Schedule of Items for Cost Per Unit

---

**Notes**

---

**Contracts ID:** 42-C042-111**Call Order No.:** 160**Letting Date:** Feb 21, 2023

---

**Notes :**

There are no notes for this contract.

---

**Contract Addenda**

---

**Contract ID:** 42-C042-111**Call Order No.:** 160**Letting Date:** Feb 21, 2023

---

No Addenda for this Contract.

**Contract Specifications List**

Page 1 of 3

**Contract ID:** 42-C042-111**Call Order No.:** 160**Letting Date:** February 21, 2023

<b>Note</b>	<b>Description</b>
001.2015	*** STANDARD SPECIFICATIONS -- SERIES 2015 *** The Iowa Department of Transportation STANDARD SPECIFICATIONS FOR HIGHWAY AND BRIDGE CONSTRUCTION, SERIES 2015, plus applicable General Supplemental Specifications, Developmental Specifications, Supplemental Specifications AND Special Provisions shall apply to construction work on this contract.

**Contract Specifications List**

Page 2 of 3

**Contract ID:** 42-C042-111**Call Order No.:** 160**Letting Date:** February 21, 2023

005.15015.01 \*\*\* REVISIONS TO GS-15015 \*\*\*

1102.19, B, 2, Equal Employment Opportunity.

Replace the Article:

In hiring and employment practices, the absence of discrimination on the basis of race, religion, sex, sexual orientation, gender identity, color, national origin, age, disability, or other protected classification under Federal, state, or local law.

1102.19, B, 8, Segregated Facilities.

Replace the Article:

Employee facilities that are separated on the basis of race, religion, color, national origin, age, sex, sexual orientation, gender identity, or disability either by explicit directive or by fact because of habit, local custom, or any other reason. Examples of such facilities include, but are not limited to, the following: waiting rooms, work areas, restrooms and washrooms, restaurants and other eating areas, time clocks, locker rooms, storage or dressing areas, parking lots, drinking fountains, recreation or entertainment areas, transportation, and housing facilities. An exception to this definition is the provision of special accommodations, such as handicapped parking spaces, to make the workplace more accessible for those who are disabled. Separate or single-user restrooms and necessary dressing or sleeping areas are also allowed to assure privacy between sexes.

1102.19, C, 1, The EEO/AA Operating Statement.

Replace the first sentence:

It is the policy of this Company to ensure that applicants are employed, and that employees are treated during employment, without regard to their race, religion, sex, sexual orientation, gender identity, color, national origin, age, or disability.

1102.19, F, Personnel Actions.

Replace the first sentence:

Wages, working conditions, employee benefits, and personnel actions of every type including hiring, upgrading, promotion, transfer, demotion, layoff, and termination shall be made without regard to race, color, religion, sex, sexual orientation, gender identity, national origin, age, or disability.

1102.19, D, 1, d.

Replace the second and third sentences:

The number of trainees will be determined by using the previous 3 year average of



**Contract Specifications List**

Page 3 of 3

**Contract ID:** 42-C042-111**Call Order No.:** 160**Letting Date:** February 21, 2023

work actually performed by the Contractor including all prime and subcontract work on projects let by the Department. The Contractor shall provide the following number of trainees while under contract on projects let by the Department:

1108.02, E, 4.

Replace the Article:

Working days will not be charged for Saturdays, Sundays, and recognized legal holidays the Contractor does not work. Working days will be charged for Sundays and recognized legal holidays the Contractor does work.

500.01

**\*\*\* WINTER WORK \*\*\***

The free time allowed between November 15 and April 1 will not be permitted on this project. The Contractor shall work during the winter on all working days as defined in Article 1101.03 'Working Day'.

DS-15098

**DEVELOPMENTAL SPECIFICATIONS FOR CONSTRUCTION OR MAINTENANCE WORK ON RAILROAD RIGHT-OF-WAY (UNION PACIFIC RAILROAD)**

GS-15015

**GENERAL SUPPLEMENTAL SPECIFICATIONS FOR HIGHWAY AND BRIDGE CONSTRUCTION**



**Contract Schedule**

**Contract ID:** 42-C042-111

**Awarded Vendor:** MA810

MATHY CONSTRUCTION COMPANY

**SECTION 0001**

**Roadway Items**

**\$2,927,565.93**

**Alt Set ID:**

**Alt Mbr ID:**

Contract Line Number	Item Number Item Description	Item Quantity and Units	Unit Price		Bid Amount	
			Dollars	Cents	Dollars	Cents
0010	2121-7425020 GRANULAR SHOULDERS, TYPE B	16,134.700 TON	27.86		449,512.74	
0020	2210-0475105 CHOKE STONE BASE	12,347.700 TON	23.64		291,899.63	
0030	2213-2713300 EXCAVATION, CLASS 13, FOR WIDENING	236.400 CY	17.15		4,054.26	
0040	2214-5145150 PAVEMENT SCARIFICATION	4,823.200 SY	2.00		9,646.40	
0050	2216-0994000 CRACKING AND SEATING OF P.C.C. PAVEMENT	18,340.700 SY	0.65		11,921.46	
0060	2303-1032750 HOT MIX ASPHALT STANDARD TRAFFIC, INTERMEDIATE COURSE, 3/4 IN. MIX	12,679.000 TON	40.46		512,992.34	
0070	2303-1033504 HOT MIX ASPHALT STANDARD TRAFFIC, SURFACE COURSE, 1/2 IN. MIX, FRICTION L-4	12,289.000 TON	40.60		498,933.40	
0080	2303-1258283 ASPHALT BINDER, PG 58-28S, STANDARD TRAFFIC	1,498.100 TON	676.36		1,013,254.92	
0090	2303-6911000 HOT MIX ASPHALT PAVEMENT SAMPLES	LUMP SUM			3,000.00	
0100	2303-7000610 PAYMENT ADJUSTMENT INCENTIVE/DISINCENTIVE FOR HMA MIXTURE LABORATORY VOIDS (FORMULA - BY PAY FACTOR)	12,484.000 EACH	1.00		12,484.00	



**Contract Schedule**

**Contract ID:** 42-C042-111

**Awarded Vendor:** MA810

MATHY CONSTRUCTION COMPANY

**SECTION 0001**

**Roadway Items**

**\$2,927,565.93**

**Alt Set ID:**

**Alt Mbr ID:**

Contract Line Number	Item Number Item Description	Item Quantity and Units	Unit Price		Bid Amount	
			Dollars	Cents	Dollars	Cents
0110	2303-7000620 PAYMENT ADJUSTMENT INCENTIVE/DISINCENTIVE FOR HMA MIXTURE FIELD VOIDS (FORMULA - BY PAY FACTOR)	12,484.000 EACH	1.00		12,484.00	
0120	2303-9091010 RUMBLE STRIP PANEL (HMA SURFACE)	2.000 EACH	975.00		1,950.00	
0130	2315-8275025 SURFACING, DRIVEWAY, CLASS A CRUSHED STONE	780.000 TON	27.86		21,730.80	
0140	2526-8285000 CONSTRUCTION SURVEY	LUMP SUM			5,000.00	
0150	2527-9263109 PAINTED PAVEMENT MARKING, WATERBORNE OR SOLVENT-BASED	1,099.690 STA	12.00		13,196.28	
0160	2527-9263137 PAINTED SYMBOLS AND LEGENDS, WATERBORNE OR SOLVENT-BASED	2.000 EACH	250.00		500.00	
0170	2528-2518000 SAFETY CLOSURE	5.000 EACH	250.00		1,250.00	
0180	2528-8445110 TRAFFIC CONTROL	LUMP SUM			16,100.00	
0190	2528-8445113 FLAGGERS	40.000 EACH	555.00		22,200.00	
0200	2533-4980005 MOBILIZATION	LUMP SUM			24,555.70	
0210	2595-0005150 RAILROAD PROTECTIVE LIABILITY INSURANCE FOR UNION PACIFIC RAILROAD CO.	LUMP SUM			900.00	

**Total Bid: \$2,927,565.93**

# Doc Express® Document Signing History

Contract: 42-C042-111 Document: BO 160 42-C042-111 230221

This document is in the process of being signed by all required signatories using the Doc Express® service. Following are the signatures that have occurred so far.

Date	Signed By
	(Signed by Contractor)
	(Local Public Agency Views and Signs Performance Bond)
	(Local Public Agency Signs Contract)
	(Checked by Contracts and Specifications Bureau)
	(Signed by Contracts and Specifications Bureau)
	(Marked Completed by Contracts and Specifications Bureau)

**RESOLUTION 2023-10**

**WHEREAS**, the Board of Supervisors, hereafter referred to as “the Board”, believes the project FM-C042(111)--55-42, hereafter referred to as “the project” is in the best interest of Hardin County, Iowa, and the residents thereof. The project is defined as County Highway D65 from Hamilton County Line to US Hwy 65; and

**WHEREAS**, the Board has sought appropriate professional guidance for the concept and planning for the project and followed the steps as required by the Code of Iowa for notifications, hearings, and bidding/letting; and

**WHEREAS**, The Board finds this resolution appropriate and necessary to protect, preserve, and improve the rights, privileges, property, peace, safety, health, welfare, comfort, and convenience of Hardin County and its citizens, all as provided for in and permitted by section 331.301 of the Code of Iowa; and

**IT IS THEREFORE RESOLVED** by Board to accept the bid from Mathy Construction Co. in the amount of \$2,927,565.93 and awards the associated contract(s) to the same;

**BE IT FURTHER RESOLVED** that all other resolutions or parts of resolutions in conflict with this resolution are hereby repealed. If any part of this resolution is adjudged invalid or unconstitutional, such adjudication shall not affect the validity of the resolution or action of The Board as a whole or any part thereof not adjudged invalid or unconstitutional. This resolution shall be in full force and effect from and after the date of its approval as provided by law; and

**BE IT FURTHER RESOLVED** by the Board of Supervisors of Hardin County, Iowa, that after receiving the necessary contract documents, including but not limited to, the contractor’s bond and certificate of insurance, Taylor Roll, the Engineer for Hardin County, Iowa, be and is hereby designated, authorized, and empowered on behalf of the Board of Supervisors of said County to execute the contracts in connection with the afore awarded construction project let through the DOT for this county.

Dated at Eldora, Hardin County, Iowa, this 13th day of March, 2023.

Board of Supervisors of Hardin County, Iowa

\_\_\_\_\_  
\_\_\_\_\_  
\_\_\_\_\_  
\_\_\_\_\_  
\_\_\_\_\_

ATTEST:

By \_\_\_\_\_  
County Auditor

SEAL

**AMENDMENT NO. 1**  
**To**  
**28E Agreement**  
**For**  
**AN INTERGOVERNMENTAL AGREEMENT BY HARDIN COUNTY IOWA, FRANKLIN COUNTY**  
**IOWA, MARSHALL COUNTY IOWA AND STORY COUNTY IOWA, FOR THE SHARING OF MENTAL**  
**HEALTH ADVOCATE COSTS**  
**Dated March 6, 2017**  
**Iowa Code Section 28E.12**

This AMENDMENT No. 1 is by and among the County of Hardin, Iowa, the County of Franklin, Iowa, the County of Marshall, Iowa, and the County of Story, Iowa (collectively, "the Parties"). In consideration of the mutual covenants herein made, the Parties agree as follows:

**SECTION 1. PURPOSE OF AMENDMENT**

1. Parties agree that an amendment should be made to add the County of Hamilton, Iowa to the Intergovernmental Agreement.
2. Parties agree no separate legal entity is created with this Intergovernmental Agreement.
3. Parties agree that an amendment should be made to number 3. Advocate mileage reimbursement shall be at the IRS standard mileage rate.
  - a. The agreement referenced above is amended to replace "same rate as that set by the regional CICS Board for travel" with the following "IRS standard business milage rate."
4. Parties agree that an amendment should be made to number 4. Advocate's wages and costs on behalf of counties and client activity report.
  - a. The agreement reference above is amended to replace "Hardin County will pay the Advocate's wages and costs on behalf of all four counties using regional Mental Health and Disability Service funds. The Advocate will provide detailed client activity reports to each county on a monthly basis." with the following "Hardin County will pay the Advocate's wages and costs on behalf of all five counties with funds reimbursed by Central Iowa Community Services Mental Health and Disability Services for Mental Health Advocate Services. The Advocate will provide client activity reports for billing purposes on a monthly basis."
5. Parties agree that an amendment should be made to number 5. Allowed costs of the Mental Health Advocate.

- a. The agreement referenced above is amended to replace “Allowed costs of the Mental Health Advocate shall include: wages, county portion of FICA and IPERS, mileage, cellular allowance or charges, long distance phone charges and necessary meeting and training expenses. If the Advocate qualifies, through the employing county, insurance may include but not be limited to workers compensation, property, liability, errors and omissions, and whatever additional special coverage’s are decided by member counties” with the following “Allowed costs for the Mental Health Advocate shall include: wages, county portion of FICA and IPERS, health insurance, mileage, phone charges, necessary office equipment and supplies, and necessary meeting and training expenses. If the Advocate qualifies, through employing county, insurance may include but not be limited to workers compensation, property liability, and errors and omissions.”
6. Parties agree that an amendment should be made to number 7. termination of this Agreement.
  - a. The Agreement referenced above is amended to add “Any property at time of termination of the Agreement remains the property of the County of Hardin, Iowa.”
7. Parties agree that an amendment should be made to number 9. To add that amendments may be made to this Agreement.
  - a. The Agreement referenced above is amended to replace “The parties agree that this agreement terminates and/or supersedes all prior agreements, the parties further agree to waive any notice of termination concerning that prior agreement and consent to its termination.” with the following “The parties agree that this Agreement may be amended with an affirmative, unanimous vote of the voting Board of Supervisors above named and upon filing of the Amendment with the Secretary of State of Iowa.”

SECTION 2. TERMS AND CONDITIONS. All other terms and conditions of the Agreement identified in the caption hereof shall remain in full force and effect except as specifically modified by this amendment.



IN WITNESS WHEREOF, \_\_\_\_\_ COUNTY EXECUTES THE INTERGOVERNMENTAL AGREEMENT AMENDMENT, EFFECTIVE \_\_\_\_\_, 2023.

BY: \_\_\_\_\_

(print name)

\_\_\_\_\_ Board of Supervisors, Chairperson

ATTEST: \_\_\_\_\_

(print name)

\_\_\_\_\_ County Auditor

**ACKNOWLEDGEMENT BY NOTARY**

STATE OF IOWA        )  
  )ss.  
\_\_\_\_\_ COUNTY        )

**On this \_\_\_\_\_ day of \_\_\_\_\_, 2023, before me the undersigned, a Notary Public in and for said County and State, personally appeared \_\_\_\_\_ and \_\_\_\_\_, to me personally known, who, being sworn, did say that they are the Chairperson of the Board of Supervisors and County Auditor of \_\_\_\_\_ County, Iowa respectively; that the seal affixed hereto is the seal of said \_\_\_\_\_ County; that said instrument was signed and sealed on behalf of the said \_\_\_\_\_ County, Iowa by authority of its Board of Supervisors and that said \_\_\_\_\_ and \_\_\_\_\_ as such officers, acknowledge the execution of said instrument to be the voluntary act and deed of said County, it and by them voluntarily executed.**

\_\_\_\_\_  
Notary Public in and for Said County  
And State of Iowa

To: Hardin County Board of Supervisors

From: Janetta Buck, VA Administrator

Re: Increase in Commissioner pay

Dear Board of Supervisors,

This is a formal request to increase commissioner meeting pay from 35.00 to 50.00 starting July 2023. The increase is reflected in the budget for FY 23-24. There has not been an increase in many years and the increase is much deserved.

Thank you for your consideration on this matter,

Janetta Buck

To: Hardin County Board of Supervisors

From: Janetta Buck, VA Administrator

Re: Request for Community Betterment Funds

Dear Board of Supervisors,

This is a request to utilize community betterment funds for 3 outreach events this summer. HC VA will be hosting Nachodaddyz taco truck in Iowa Falls (June 28), in Ackley (July 19<sup>th</sup> ), and Eldora (August 30) from 7-10. Our goal is to let veterans know I am here and ready to help them get connected to the benefits they are entitled to. Myself along with my commissioners will be providing information and literature to veterans stopping by for a breakfast taco. Our hope is that the time will allow younger veterans to stop on their way to work. The PACT Act has drastically increased the benefits Gulf War Veterans are entitled to and this is one way to make them aware of the new benefits available.

We are requesting 800.00. Any unused funds will be returned.

Thank you for your consideration,

Janetta Buck



CONGRESSWOMAN  
**ASHLEY HINSON**  
SERVING IOWA'S FIRST CONGRESSIONAL DISTRICT



## Community Project Funding

### Background

Limited Community Project Funding (CPFs) opportunities are available for the 118<sup>th</sup> Congress. Generally, CPFs provide the ability for Congress to direct a specific amount of funding toward a state, locality, or congressional district within larger appropriations (federal spending) legislation.

This process provides Members of Congress with input over spending on eligible projects, rather than deferring to bureaucrats in the Executive Branch to make these decisions.

Several new reforms are in place to guarantee congressionally directed funding targets projects with genuine need. These include:

- Online-only requests
- Early public disclosure
- No Member financial interest in projects
- Cap on overall funding and number of Member requests
- Mandatory audits of projects
- Clear federal nexus
- Certain eligibility prohibitions to protect taxpayers

With clear reforms and transparency measures in place, Congresswoman Hinson is accepting submissions for CPF requests from eligible entities based in the district she represents (IA-02).

### Community Project Funding Requirements

#### Basic Information

- Members are limited to **15** Community Project Funding requests in total.
  - This means Congresswoman Hinson will only be allowed to submit *up to 15 CPFs in total*, across all Appropriations bills.
- Only projects with demonstrated community support will be considered for federal funding. Members will be required to present to the House Appropriations Committee evidence of community support that were compelling factors in their decision. Examples of this include:
  - Letters of support;
  - Support from news articles or press articles highlighting the need for the requested Community Project Funding;
  - Resolutions passed by city councils or boards.
- Only state and local governments and qualifying 501(c)(3) nonprofits may apply.
  - Local Governments: If a local government is requesting, it must demonstrate that it can carry through on the project. For example, many states have established lists or intended use plans with approved infrastructure projects.

## Eligible Project Details and Planning

- Each project request must be for federal fiscal year 2024 **only**.
- Local entities should be working projects fully into their budgets without federal support, as making a request does not guarantee it will be fulfilled.
- Several federal programs eligible for Community Project Funding requests require a state or local funding match for projects.
  - The Committee will **not** waive these matching requirements for Community Project Funding requests. In order to make a request for a project requiring a community match, a local entity *must* be able to provide evidence to Congresswoman Hinson's office of this match ability.
  - For matching requirements, money must be in hand prior to requesting a grant.
- Letters of support are required for all requests.
  - These letters can be from community leaders, local businesses, etc., and should be addressed to:

Congresswoman Ashley Hinson  
U.S. House of Representatives  
1717 Longworth House Office Building  
Washington, DC 20515

- Letters should not be mailed, but rather, *must be emailed to:*  
[IA02.Approps@mail.house.gov](mailto:IA02.Approps@mail.house.gov)
- **Requests are not guaranteed under any circumstance.**
  - Making a request to the Office of Congresswoman Hinson does not guarantee it will be submitted for inclusion, that if submitted it will be accepted by the Committee, or that it will be in a final Appropriations bill.
  - Further, if a request *does* make it into an Appropriations bill, it may not become law if Congress fails to pass the Appropriations bill in time. For example, if Congress must pass a continuing resolution to keep the government open, CPF requests would be nullified.

## Submitting Community Project Funding Requests

Of the 12 annual Appropriations bills, only 7 will be eligible for Community Project Funding.

Of the 7 bills that are eligible, only selected accounts are open for CPF requests. There is a change in open accounts from previous years.

Congresswoman Hinson and her office have no influence over which accounts are open and can only accept requests for the accounts listed by the Committee.

**To submit a request, you must fill out this form online:**

<https://forms.office.com/g/V2HJNVpgqq>

Supporting documentation must be sent to [IA02.Approps@mail.house.gov](mailto:IA02.Approps@mail.house.gov).

**Deadline:** All requests must be submitted by **5:00 pm CT on March 15, 2023**. No exceptions will be made.

All questions should be directed to the Office of Congresswoman Hinson at **(202) 225-2911**.

## Eligible Accounts and Programs\*

Subcommittee	Eligible Account
<a href="#">Agriculture, Rural Development, Food and Drug Administration, and Related Agencies</a>	<ol style="list-style-type: none"> <li>1. Rural Development, Community Facilities Grants</li> <li>2. RUS, ReConnect Grants</li> <li>3. RUS, Distance Learning and Telemedicine Grants</li> <li>4. RUS, Rural Water and Waste Disposal Grants</li> <li>5. Agricultural Research Service, Buildings and Facilities</li> <li>6. Natural Resources Conservation Service, Conservation Operations</li> </ol>
<a href="#">Commerce, Justice, Science, and Related Agencies</a>	<p>Department of Commerce:</p> <ol style="list-style-type: none"> <li>1. NIST, Scientific and Technical Research and Services</li> <li>2. NOAA, Coastal Zone Management</li> </ol> <p>Department of Justice:</p> <ol style="list-style-type: none"> <li>1. Byrne Justice Assistance Grants</li> <li>2. Community Oriented Policing Services (COPS) Technology and Equipment</li> </ol> <p>NASA:</p> <ol style="list-style-type: none"> <li>1. Safety, Security and Mission Services</li> </ol>
<a href="#">Energy and Water Development, and Related Agencies</a>	<p>Corps of Engineers:</p> <ol style="list-style-type: none"> <li>1. Investigations</li> <li>2. Construction</li> <li>3. Mississippi River and Tributaries</li> <li>4. Operation and Maintenance</li> </ol> <p>Bureau of Reclamation:</p> <ol style="list-style-type: none"> <li>1. Water and Related Resources</li> </ol>
<a href="#">Homeland Security</a>	<ol style="list-style-type: none"> <li>1. Pre-Disaster Mitigation Grants</li> <li>2. Emergency Operations Center Grants</li> </ol>
<a href="#">Military Construction, Veterans Affairs, and Related Agencies</a>	<p>Military Construction accounts under the Department of Defense:</p> <ol style="list-style-type: none"> <li>1. Army</li> <li>2. Army National Guard</li> <li>3. Army Reserve</li> <li>4. Navy and Marine Corps</li> <li>5. Navy Reserve</li> <li>6. Air Force and Space Force</li> <li>7. Air National Guard</li> <li>8. Air Force Reserve</li> <li>9. DOD, Defense-Wide</li> </ol>
<a href="#">Interior, Environment, and Related Agencies</a>	<p>Environmental Protection Agency State and Tribal Assistance Grants for:</p> <ol style="list-style-type: none"> <li>1. STAG – Clean Water State Revolving Fund</li> <li>2. STAG – Drinking Water State Revolving Fund</li> </ol>
<a href="#">Transportation, Housing and Urban Development, and Related Agencies</a>	<p>Department of Transportation:</p> <ol style="list-style-type: none"> <li>1. Airport Improvement Program (AIP)</li> <li>2. Highway Infrastructure Projects</li> <li>3. Transit Infrastructure Projects</li> <li>4. Consolidated Rail Infrastructure and Safety Improvements</li> <li>5. Port Infrastructure Development Program</li> </ol> <p>Department of Housing and Urban Development:</p> <ol style="list-style-type: none"> <li>1. CDBG, Economic Development Initiative (EDI)</li> </ol>

\*Detailed [guidance](#) by the House Appropriations Committee is linked for each Subcommittee.